

**SURVEY FOR
RAYMOND E. BARR, JR. &
SHARON L. BARR**

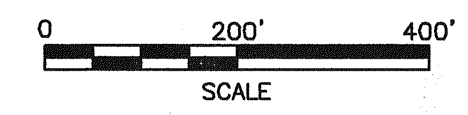

PART OF THE SW. 1/4 OF
SEC. 1, T-19, R-19,
PERRY TWP., RICHLAND
CO., OHIO.

LEGEND

- M. MEASURED
- D. DEED
- IRON PIN FOUND
- RAILROAD SPIKE SET
- IRON PIN SET, 5/8" DIA. ROD WITH
PLASTIC CAP STAMPED "STEVENS 7052"



APPROVED
PERRY TOWNSHIP
ZONING INSPECTOR

Bruce A. Jones

NEW SPLIT
RICHLAND COUNTY
TAX MAP OFFICE

NEW SURVEY
OF EXISTING PARCEL
RICHLAND COUNTY
TAX MAP OFFICE

INITIAL DATE
AS 6/2/02

INITIAL DATE
AS 6/2/02

Roger L. Stevens
Roger L. Stevens, P.S. #7052

Date 6-3-02

SM-1804

Distances shown hereon are expressed in feet and decimal parts thereof, bearings are to an assumed meridian and are used to express angles only.

CERTIFICATION: I hereby certify that the foregoing survey was prepared from actual field measurements, in accordance with Chapter 4733-37, Ohio Administration Code.

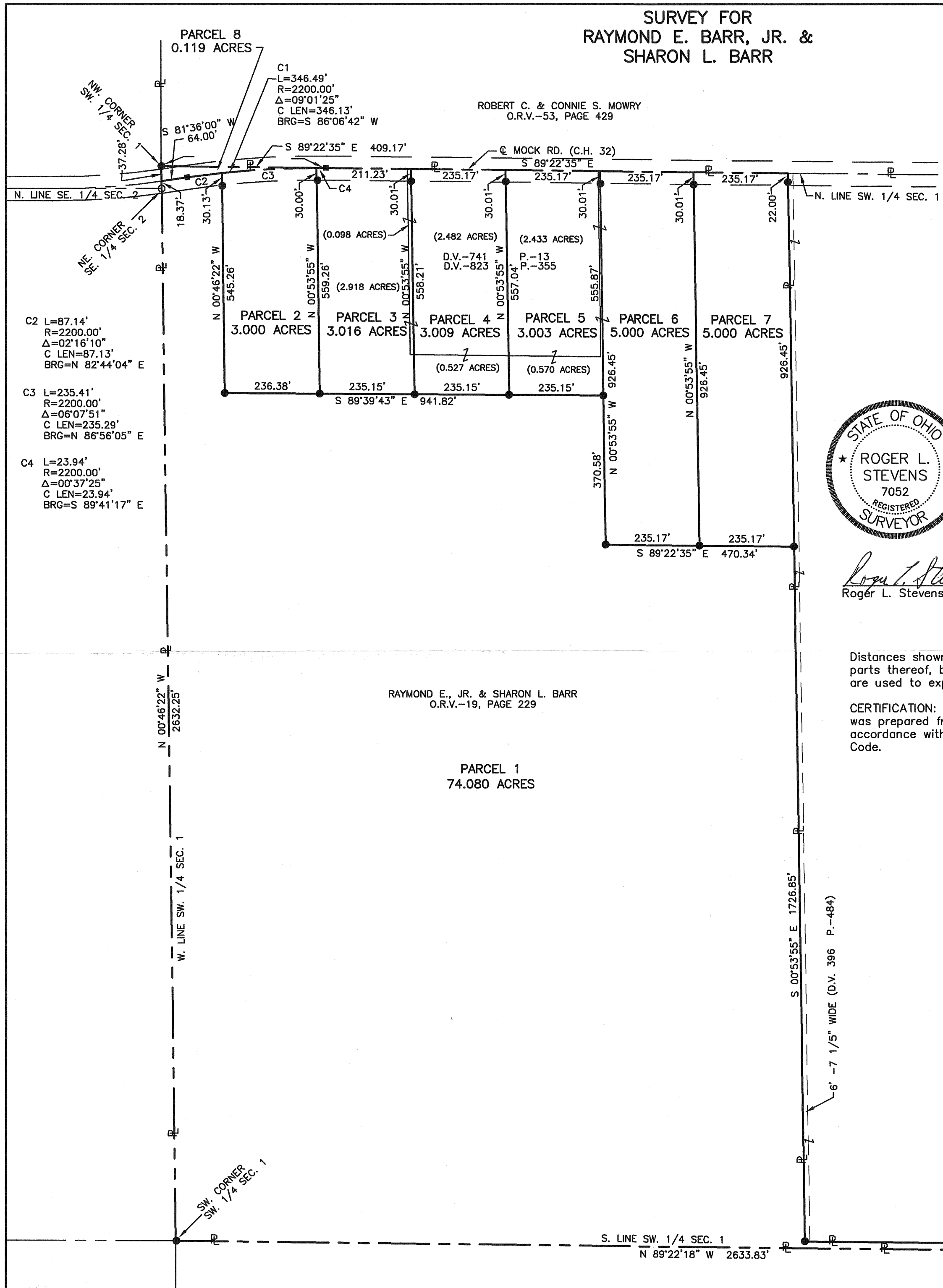

RAYMOND E., JR. & SHARON L. BARR
O.R.V.-19, PAGE 229

PARCEL 1
74.080 ACRES

WILLIAM R. SIPE
D.V.-396 P.-484

