

BEARINGS ARE BASED ON AN ASSUMED MERIDIAN

N 0 0 0 0 0 0

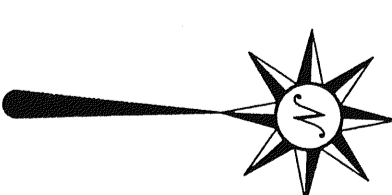

ASHLAND-SHELBY ROAD (STATE ROUTE 96)

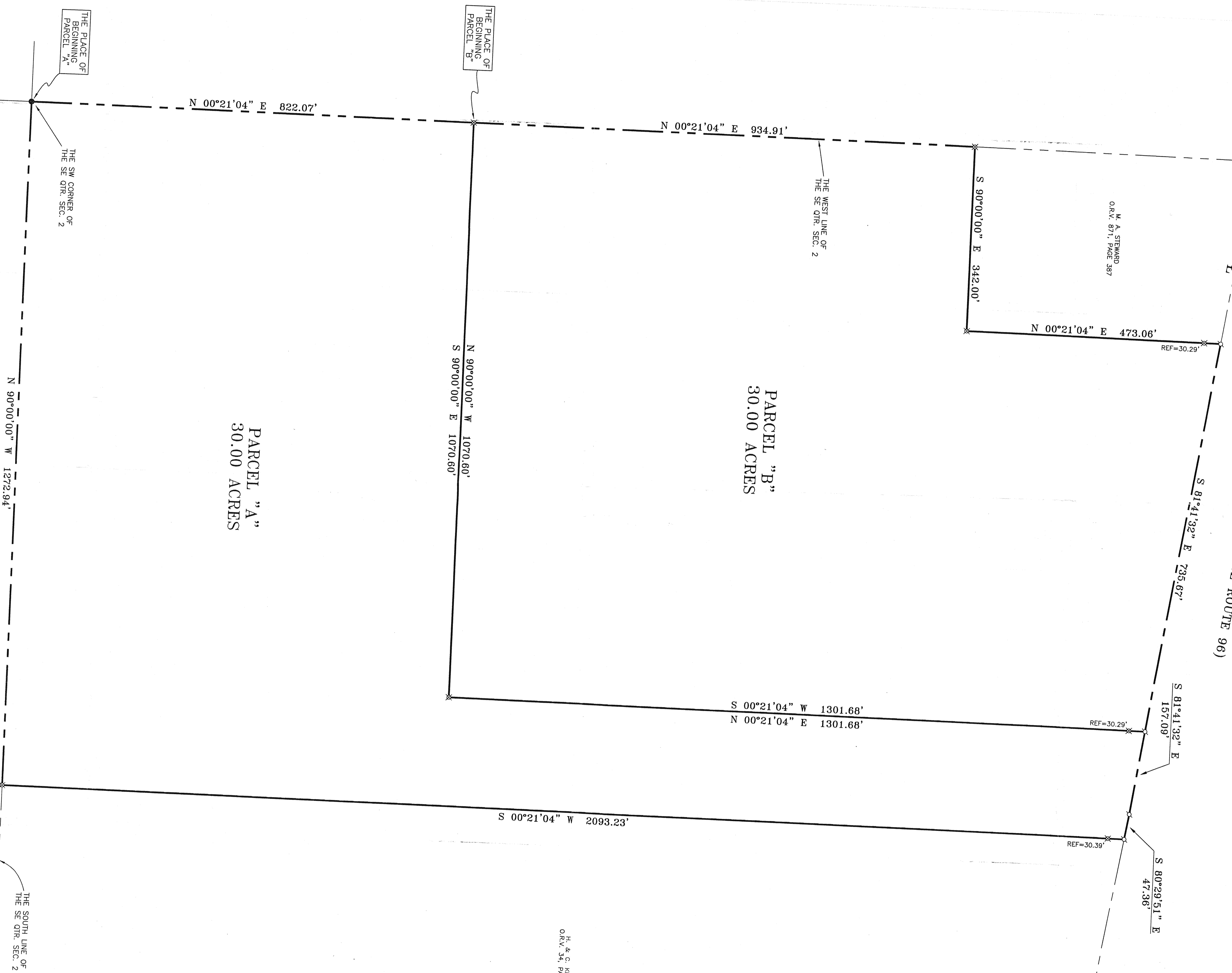

H. & C. KINSTLE  
O.R.V. 34, PAGE 953

SURVEYED BY: *[Signature]*  
DOUGLAS C. SELLER  
PROFESSIONAL SURVEYOR #6869  
52-1/2 NORTH MAIN STREET  
MANSFIELD, OHIO 44902  
(419) 525-3644  
FAX (419) 525-3696

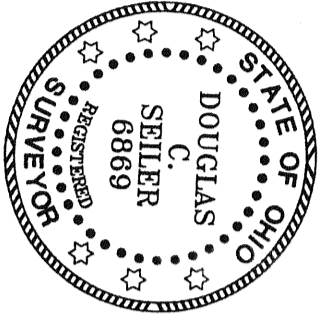

*H. Jacez*  
*Shirley K. Jacez*

APPROVED THIS 14 DAY OF June, 2002  
*[Signature]*  
JAKE LAVFIELD  
WELLER TOWNSHIP

NEW SPILT  
RICHLAND COUNTY  
TAX MAP OFFICE  
MAY 12 2002

SURVEY PLAT FOR  
KINSTLE  
PART SE QTR. SEC. 2, T-22, R-18  
WELLER TOWNSHIP  
RICHLAND COUNTY, OHIO

- LEGEND
- IRON PIN FOUND
  - ▲ RR SPIKE FOUND
  - ♠ MAG NAIL SPIKE SET
  - ⊗ IRON PIN SET WITH CAP STAMPED SELLER 6869