

SURVEY FOR  
J.J. DETWEILER ENTERPRISES, INC.

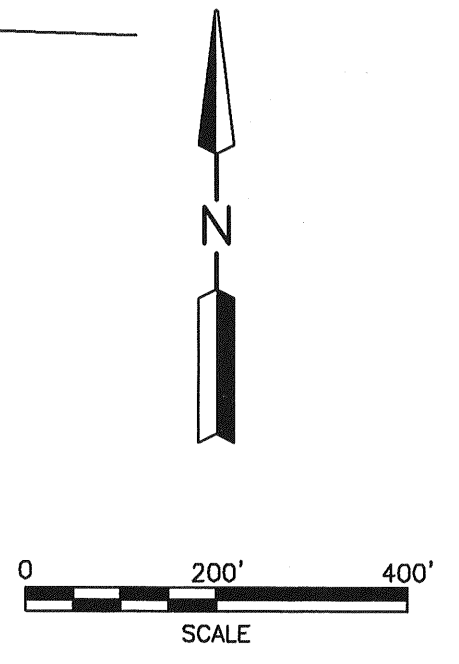
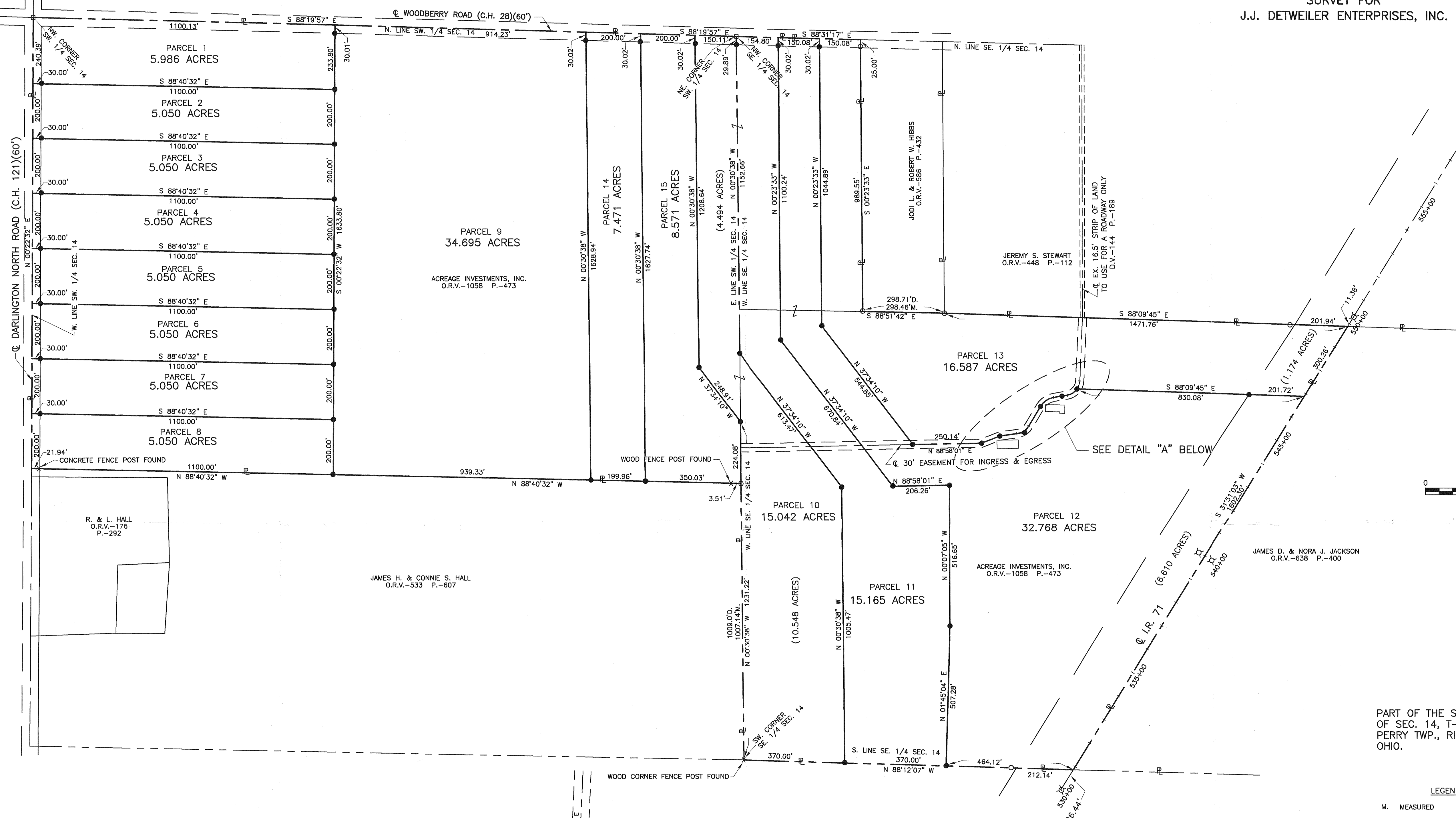

PART OF THE SE. & SW. 1/4  
OF SEC. 14, T-19, R-19,  
PERRY TWP., RICHLAND CO.,  
OHIO.

- LEGEND**
- M. MEASURED
  - D. DEED
  - X FENCE POST FOUND
  - ⊠ CONCRETE MONUMENT FOUND
  - IRON PIN FOUND
  - RAILROAD SPIKE FOUND
  - IRON PIN SET, 5/8" DIA. ROD WITH PLASTIC CAP STAMPED "STEVENS 7052"

NEW SPLIT  
RICHLAND COUNTY  
TAX MAP OFFICE  
INITIAL DATE  
*J. E. D.*

NEW SURVEY  
OF EXISTING PARCEL  
RICHLAND COUNTY  
TAX MAP OFFICE  
INITIAL DATE  
*J. E. D.*



*Roger L. Stevens*  
Roger L. Stevens, P.S. #7052 Date 4-30-02 SM-1478  
Rev. 7-19-02

**APPROVED**  
PERRY TOWNSHIP  
ZONING INSPECTOR  
*Bruce A. Orzell*

Distances shown hereon are expressed in feet and decimal parts thereof, bearings are to an assumed meridian and are used to express angles only.

CERTIFICATION: I hereby certify that the foregoing survey was prepared from actual field measurements, in accordance with Chapter 4733-37, Ohio Administration Code.

