

J. & L. HARVEY  
ORV 433, P. 808

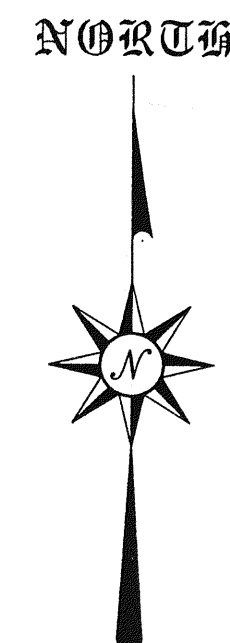
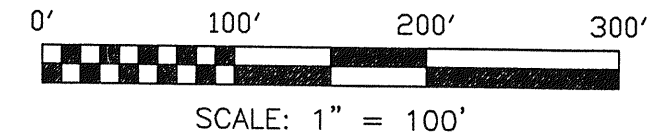

BEARINGS ARE BASED ON  
AN ASSUMED MERIDIAN

SHILOH-NEWVILLE ROAD (ST. RT. 603)

APPROVED THIS 24 DAY OF MAY  
*William Erdenberger*  
WILLIAM ERDENBERGER  
MONROE TOWNSHIP  
ZONING INSPECTOR

NEW SPLIT  
RICHLAND COUNTY  
TAX MAP OFFICE

NEW SURVEY  
OF EXISTING PARCEL  
RICHLAND COUNTY  
TAX MAP OFFICE

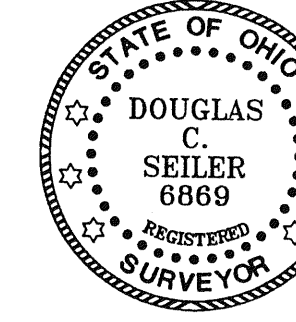

*Douglas C. Seiler*  
SURVEY BY: DOUGLAS C. SEILER  
PROFESSIONAL SURVEYOR #6869  
32-1/2 NORTH MAIN STREET  
MANSFIELD, OHIO 44902  
(419) 525-3644  
FAX (419) 525-3696

- LEGEND
- IRON PIN FOUND
  - ▲ RR SPIKE SET
  - ♣ MAG NAIL SPIKE SET
  - ✕ IRON PIN SET WITH CAP STAMPED "SEILER 6869"

SURVEY PLAT FOR  
**KARSMISKI**  
PART NE & SE QTR. SEC. 27, T-2  
R-17, MONROE TOWNSHIP  
RICHLAND COUNTY, OHIO  
DATE: MAY 17, 2002 SCALE: 1" =  
KARSMISKI.ASC/.DWG

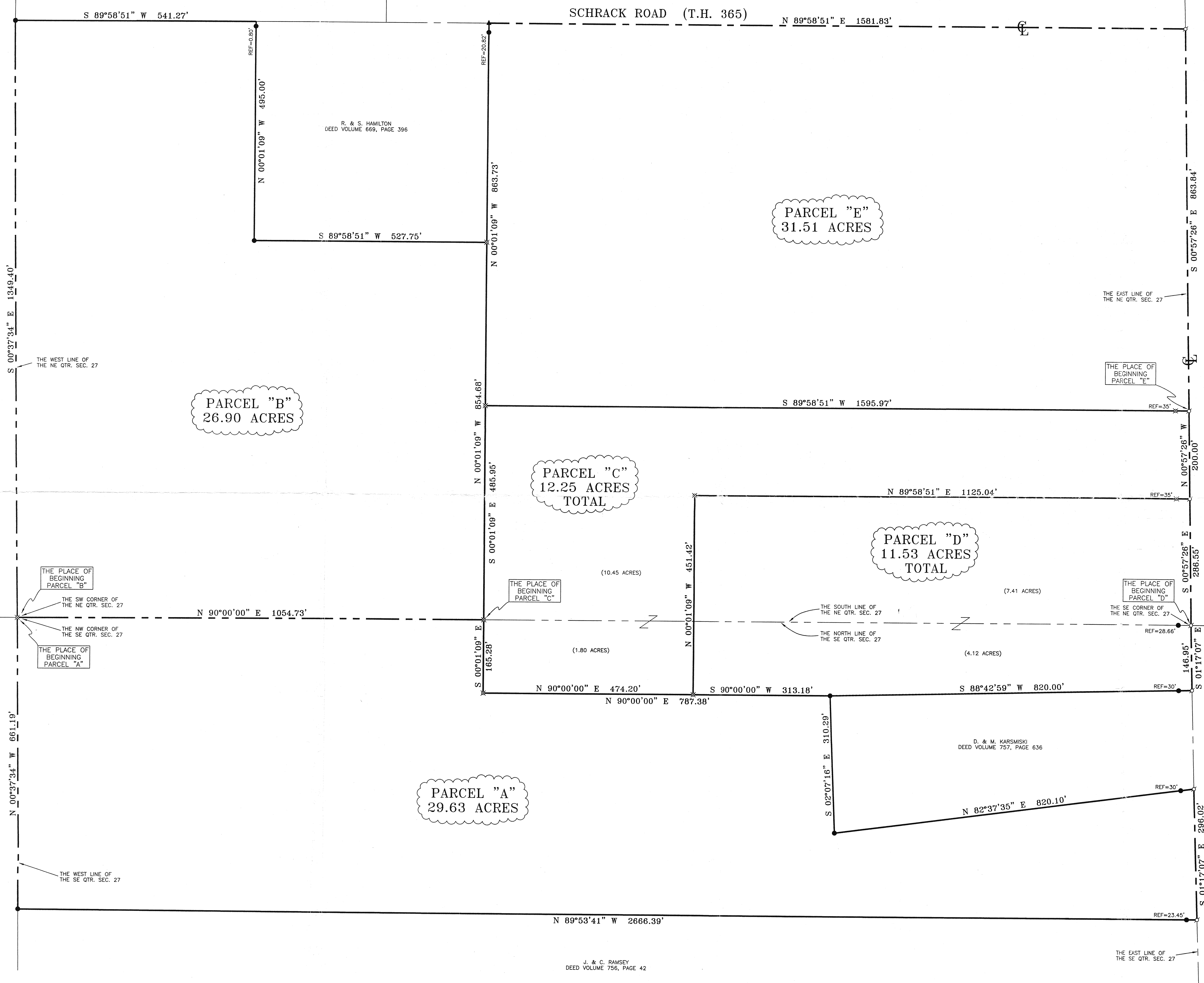

J. & C. RAMSEY  
DEED VOLUME 756, PAGE 42

D. & M. KARSMISKI  
DEED VOLUME 757, PAGE 636

R. & S. HAMILTON  
DEED VOLUME 669, PAGE 396