

North Arrow



BEARINGS ARE BASED ON AN ASSUMED MERIDIAN

THE EAST LINE OF THE NE QTR. SEC. 33

P. & T. KEIPER  
O.R.V. 352, PAGE 90

MANSFIELD-MT. GILEAD ROAD  
(U.S. ROUTE 42)

R=1910.07'  
Δ=12°44'36"  
L=424.83'  
BRG=N43°30'29"E  
C LEN=423.95'

3.92 ACRES TOTAL

P. WILLIAMS  
O.R.V. 435, P. 960  
047-26-073-13-000

(2.98 AC PT. NE QTR.)

THE SOUTH LINE OF THE NE QTR. SEC. 33  
THE NORTH LINE OF THE SE QTR. SEC. 33

(0.94 AC PT. SE QTR.)

O.R.V. 435, P. 957  
047-26-073-12-000

J. & A. ELLINGTON  
O.R.V. 518, PAGE 964

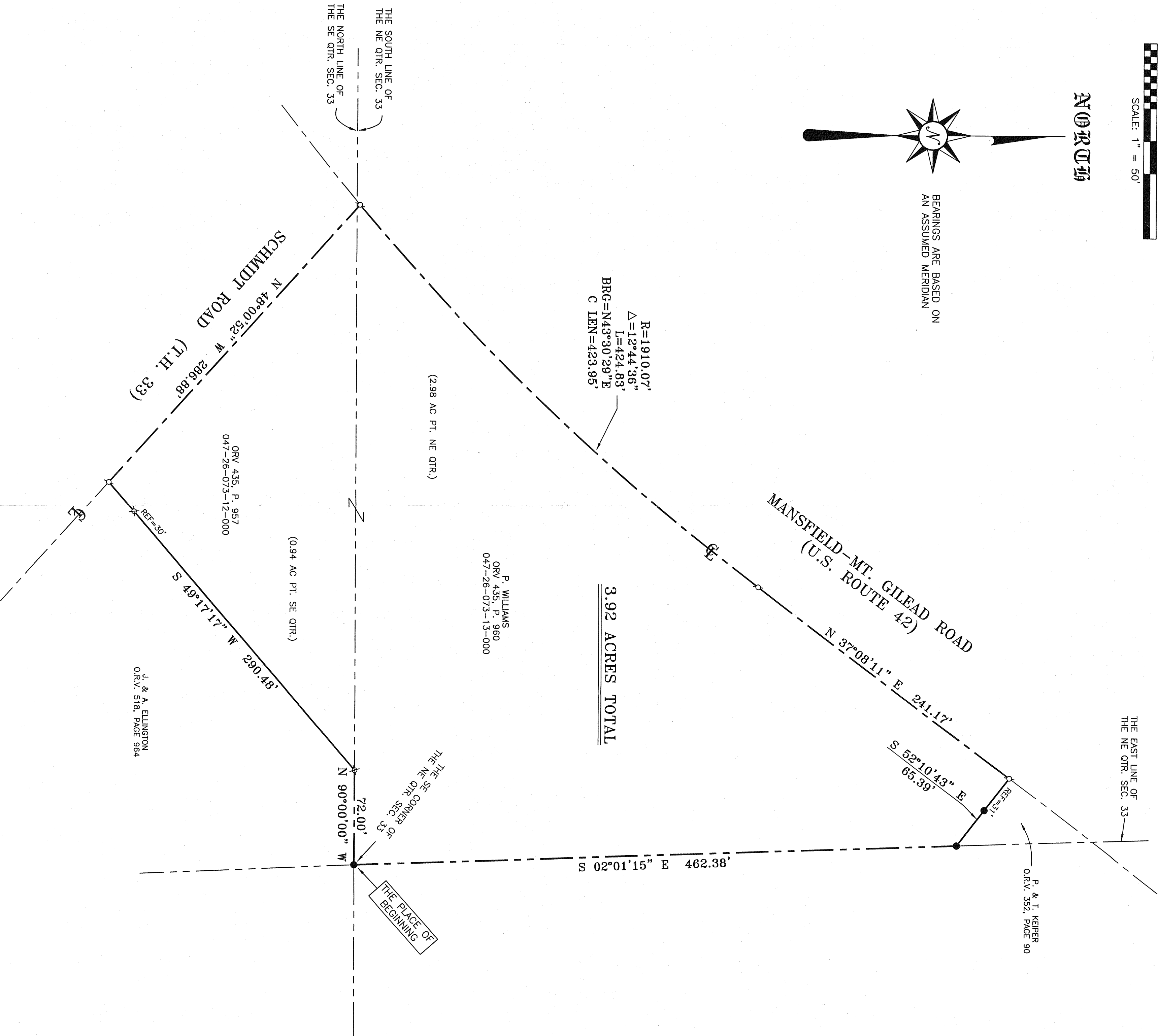

NEW SURVEY  
OF EXISTING PARCEL  
RICHLAND COUNTY  
TAX MAP OFFICE  
DATE 5-17-02  
ANNUAL

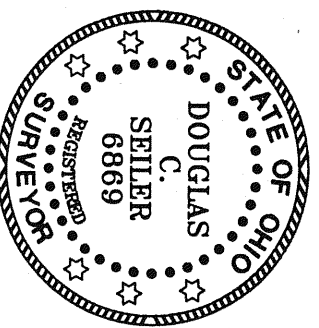

SURVEY BY: *Douglas C. Seiler*  
DOUGLAS C. SEILER  
PROFESSIONAL SURVEYOR #68869  
52-71 NORTH MAIN STREET  
MANSFIELD, OHIO 44902  
(419) 525-3644  
FAX (419) 525-3696

LEGEND

- IRON PIN FOUND
- ▲ RR SPIKE FOUND
- ♁ MAG NAIL SPIKE SET
- ⊗ IRON PIN SET WITH CAP STAMPED "SEILER 68869"

SURVEY PLAT FOR  
PROPERTY TRANSFER

PART NE & PART SE QTR. SECTION 33  
T-20; R-19, TROY TOWNSHIP  
RICHLAND COUNTY, OHIO

DATE: MAY 9, 2002 SCALE: 1"=50'

4125SR42