

101092X-SUR
 JOB NO. 101092X DATE 05/15/02 DRAWN BY HW

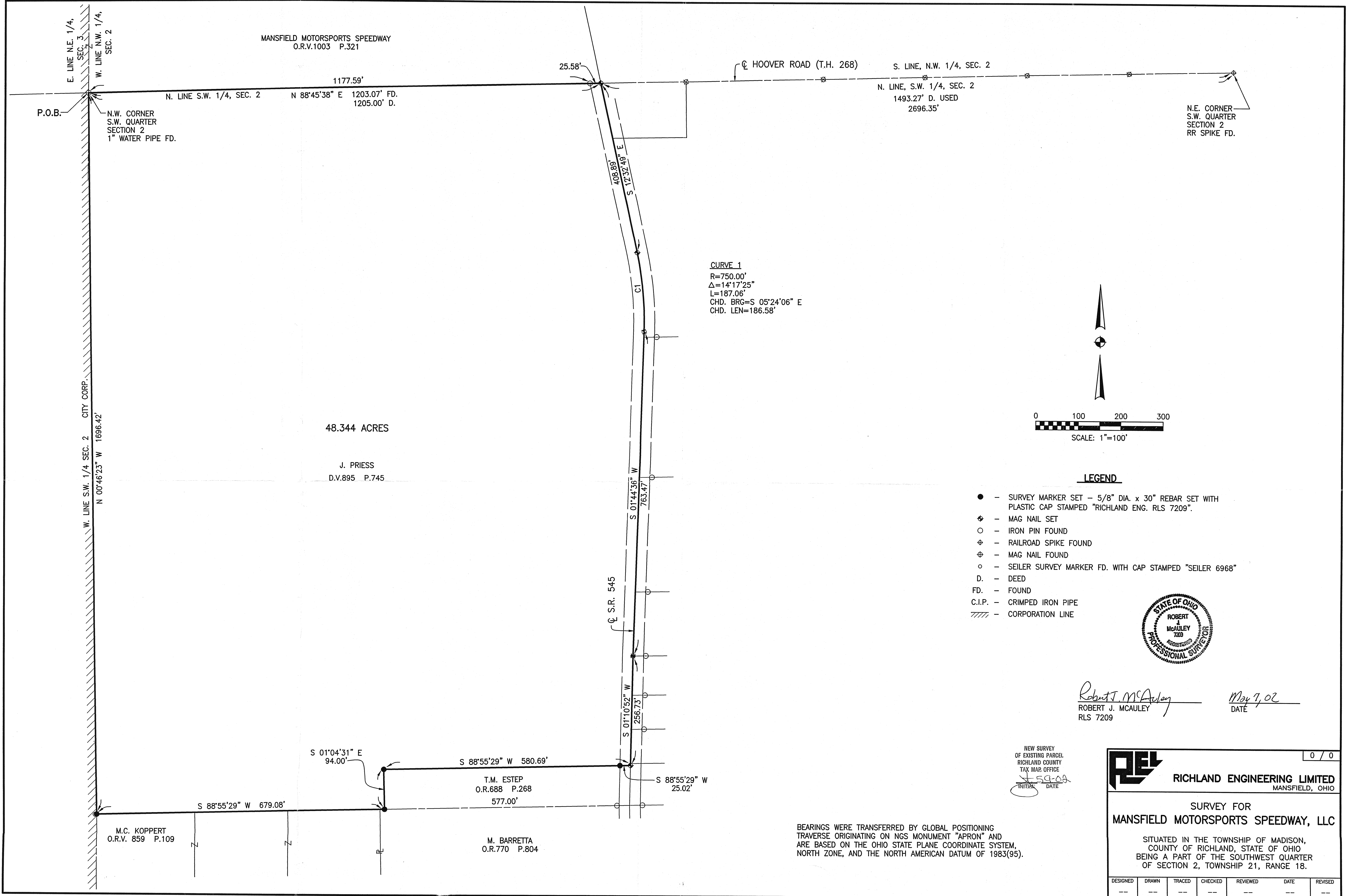

CURVE 1
 R=750.00'
 Δ=14°17'25\"/>

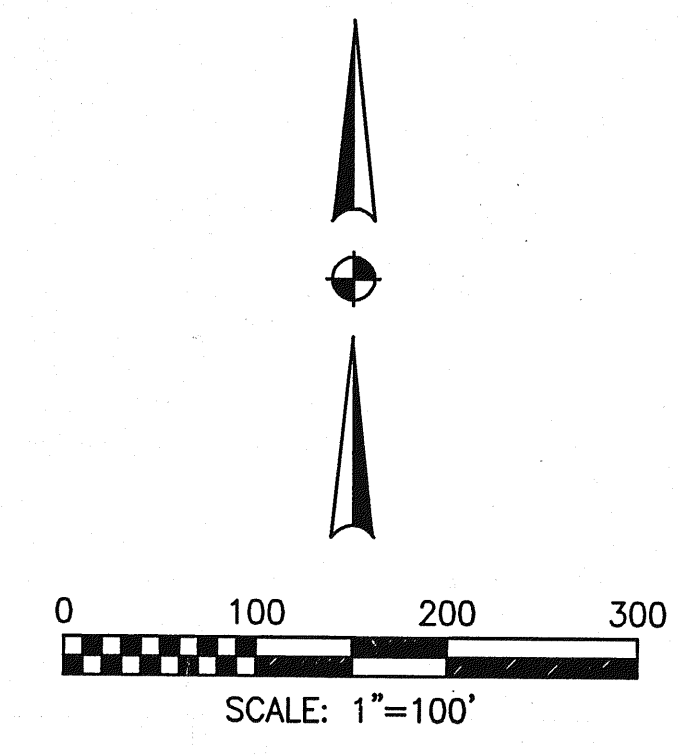

LEGEND

- - SURVEY MARKER SET - 5/8" DIA. x 30" REBAR SET WITH PLASTIC CAP STAMPED "RICHLAND ENG. RLS 7209".
- ◆ - MAG NAIL SET
- - IRON PIN FOUND
- ⊕ - RAILROAD SPIKE FOUND
- ⊕ - MAG NAIL FOUND
- - SEILER SURVEY MARKER FD. WITH CAP STAMPED "SEILER 6968"
- D. - DEED
- FD. - FOUND
- C.I.P. - CRIMPED IRON PIPE
- //// - CORPORATION LINE

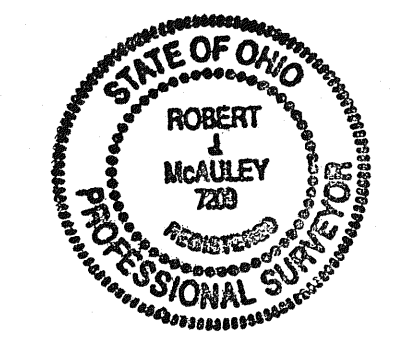

Robert J. McAuley
 ROBERT J. MCAULEY
 RLS 7209

May 7, 02
 DATE

NEW SURVEY
 OF EXISTING PARCEL
 RICHLAND COUNTY
 TAX MAP OFFICE
 INITIAL DATE
JSA-02

BEARINGS WERE TRANSFERRED BY GLOBAL POSITIONING TRAVERSE ORIGINATING ON NGS MONUMENT "APRON" AND ARE BASED ON THE OHIO STATE PLANE COORDINATE SYSTEM, NORTH ZONE, AND THE NORTH AMERICAN DATUM OF 1983(95).

		RICHLAND ENGINEERING LIMITED MANSFIELD, OHIO	
SURVEY FOR MANSFIELD MOTORSPORTS SPEEDWAY, LLC			
SITUATED IN THE TOWNSHIP OF MADISON, COUNTY OF RICHLAND, STATE OF OHIO BEING A PART OF THE SOUTHWEST QUARTER OF SECTION 2, TOWNSHIP 21, RANGE 18.			
DESIGNED	DRAWN	TRACED	CHECKED
---	---	---	---
REVIEWED	DATE	REVISED	
---	---	---	