

J.M. PASSERINI - SURVEY

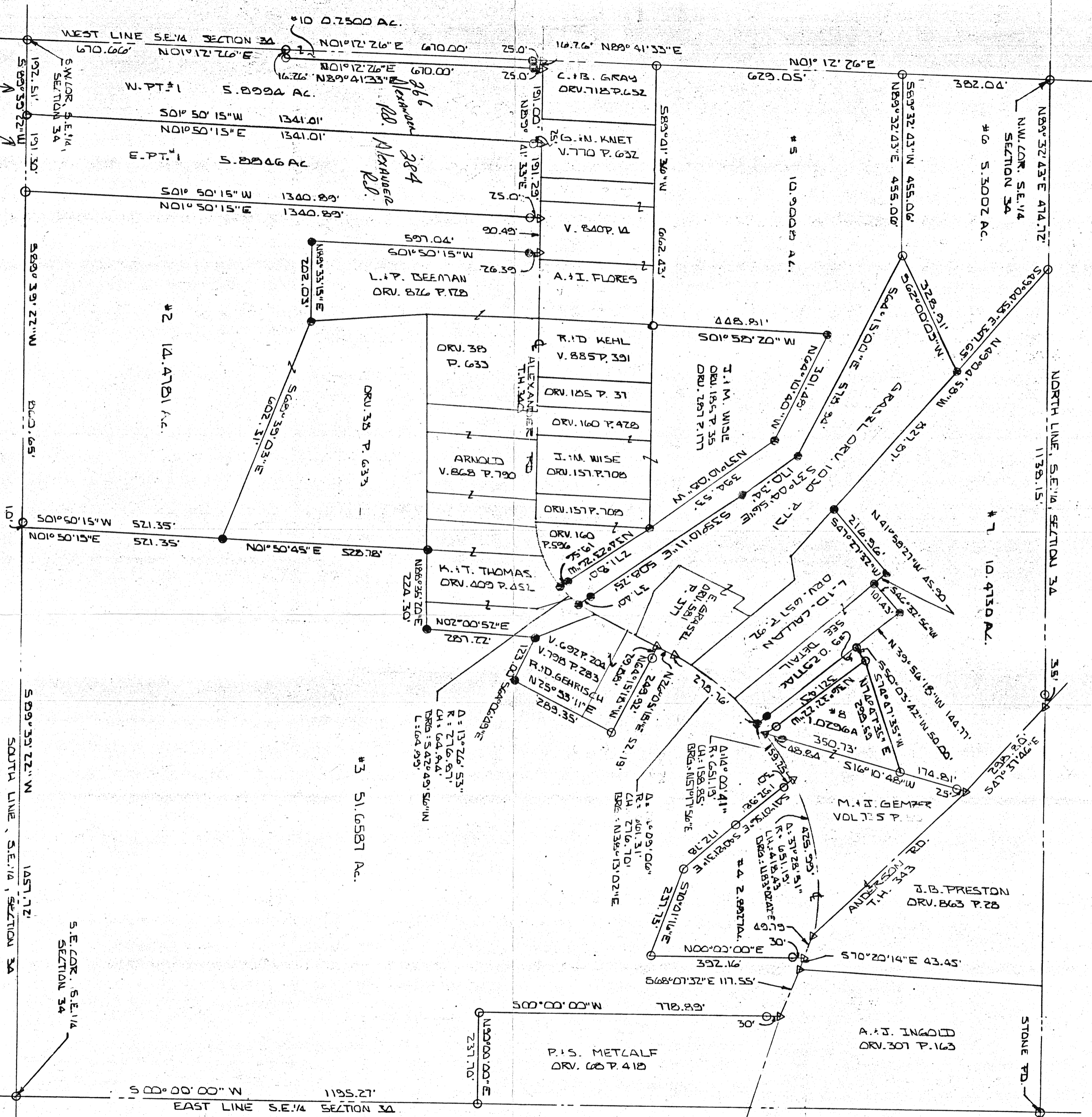

APPROVED

This is to certify that the attached survey meets the 25' Road Frontage Requirement.

Zoning Inspector Washington Township DATE 11/20/03

Surveyor Larry G. Blunk #6320

NEW SPILT
RICHLAND COUNTY
TAX MAP OFFICE
FORM 5-503
MAY DATE
AS TO E.&W.
PT. ONLY

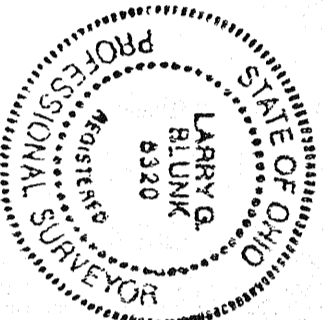

LEGEND

- IRON PIN FOUND
- IRON PIN SET AND CAPPED *BLUNK #6320*
- ▲ - BK. NAIL SET
- △ - R.R. SPIK FOUND
- BASIS OF BEARINGS: SURVEY BY D.L. SEILER 12-9-52.

SCALE: 1" = 200'



PLAT OF SURVEY LOCATED IN SOUTHEAST 1/4 SECTION 3A, TOWNSHIP 20 S, RANGE 15 W, WASHINGTON TOWNSHIP, RICHLAND COUNTY, OHIO	
SCALE: 1" = 200'	APPROVED BY
DATE: APRIL 15, 2002	DRAWN BY D.K.A.
SURVEY FOR: J.M. PASSERINI	DRAWING NUMBER
REV. 11-5-2002, PARCEL 7, 519	
REV. 4-20-2003, PARCEL 1	