

NORTHWEST QUARTER
SECTION 4 T-22 R-17
MONROE TOWNSHIP
RICHLAND COUNTY, OHIO

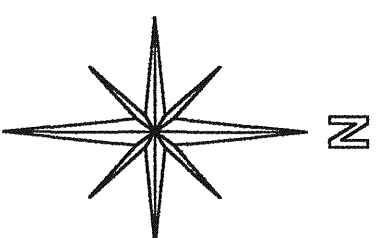

BASIS OF BEARINGS:
ASSUMED

161.15 ACRES

C. K. COLLIER, ETAL

ORV 968 PG. 319

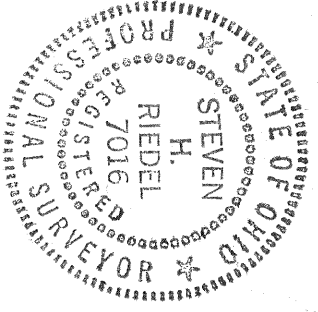
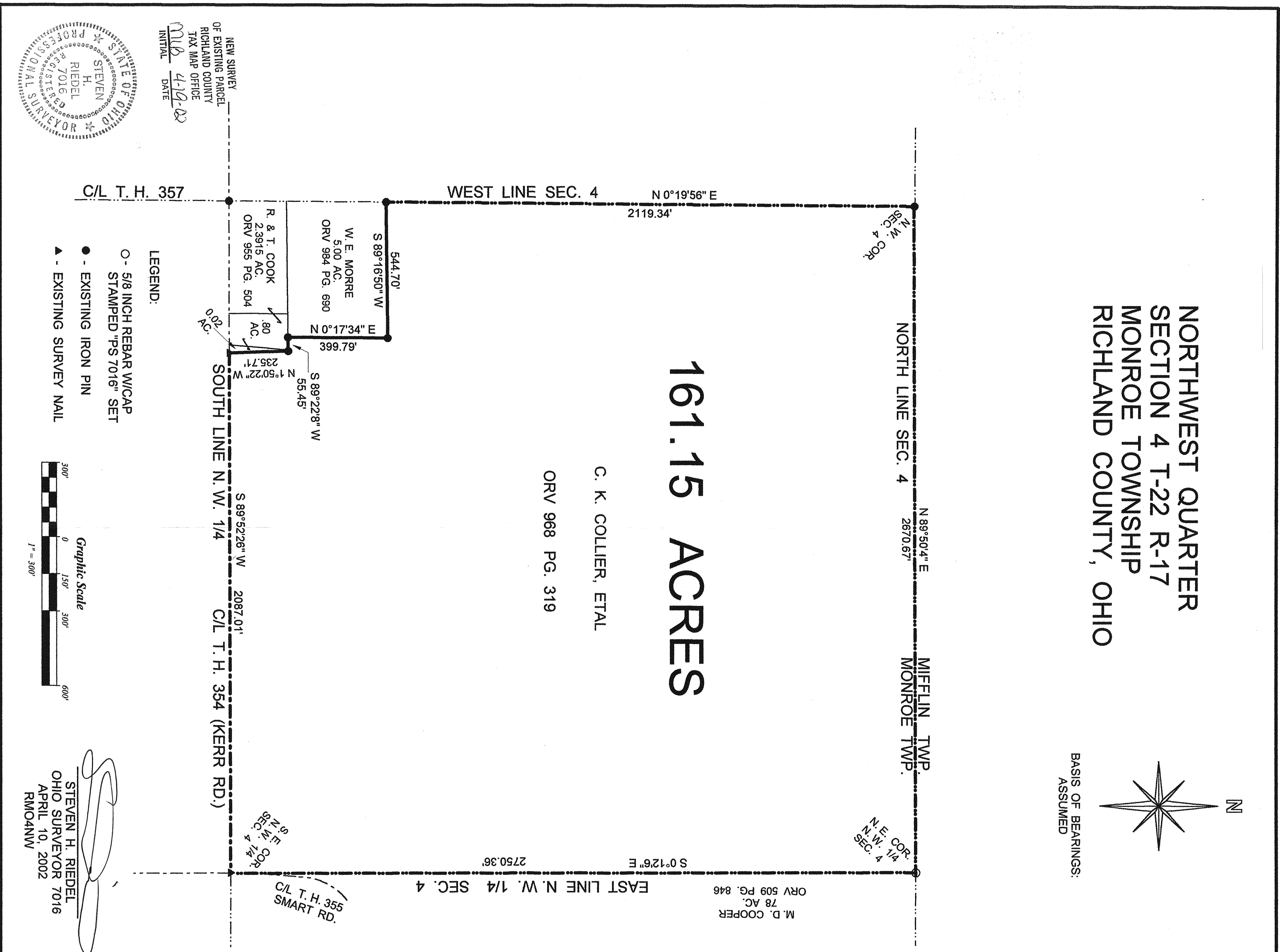

NEW SURVEY
OF EXISTING PARCEL
RICHLAND COUNTY
TAX MAP OFFICE
INITIAL MR DATE 4-10-02

- LEGEND:
- - 5/8 INCH REBAR W/CAP
STAMPED "PS 7016" SET
 - - EXISTING IRON PIN
 - ▲ - EXISTING SURVEY NAIL

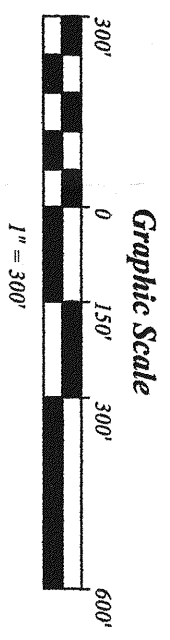

[Signature]
STEVEN H. RIEDEL
OHIO SURVEYOR 7016
APRIL 10, 2002
RMO4NW