

SURVEYED BY: DOUGLAS C. SELLER  
 PROFESSIONAL SURVEYOR #6869  
 52-2 NORTH MAIN STREET  
 MANFIELD, OHIO 44902  
 (419) 525-3644  
 FAX (419) 525-3696

NEW SURVEY  
 OF EXISTING PARCEL  
 RICHLAND COUNTY  
 TAX MAP OFFICE  
 DATE: 4-3-01

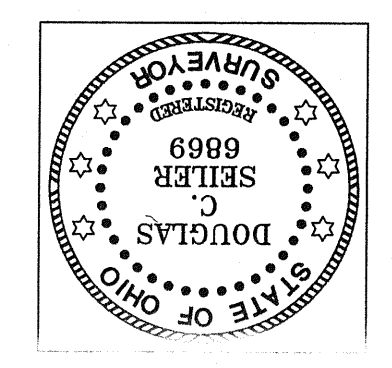

SURVEY PLAT FOR  
 PROPERTY TRANSFER  
 PART NE QTR. SECTION 17, T-22, R-1  
 MONROE TOWNSHIP AND  
 0.1, 23 VILLAGE OF LUCAS  
 RICHLAND COUNTY, OHIO  
 DATE: APRIL 2, 2001 SCALE: 1"=100'  
 FANELLO.DWG

L1	S 88°37'30" W	125.00'
L2	S 01°52'17" E	116.30'
L3	N 88°37'30" E	125.00'
L4	N 01°52'17" W	116.30'
L5	N 01°52'17" W	116.30'

\* PER AUDITOR'S RECORDS

BEARINGS ARE BASED ON  
 AN ASSUMED MERIDIAN AND  
 ARE INTENDED TO BE USED  
 FOR ANGULAR DETERMINATION  
 ONLY.

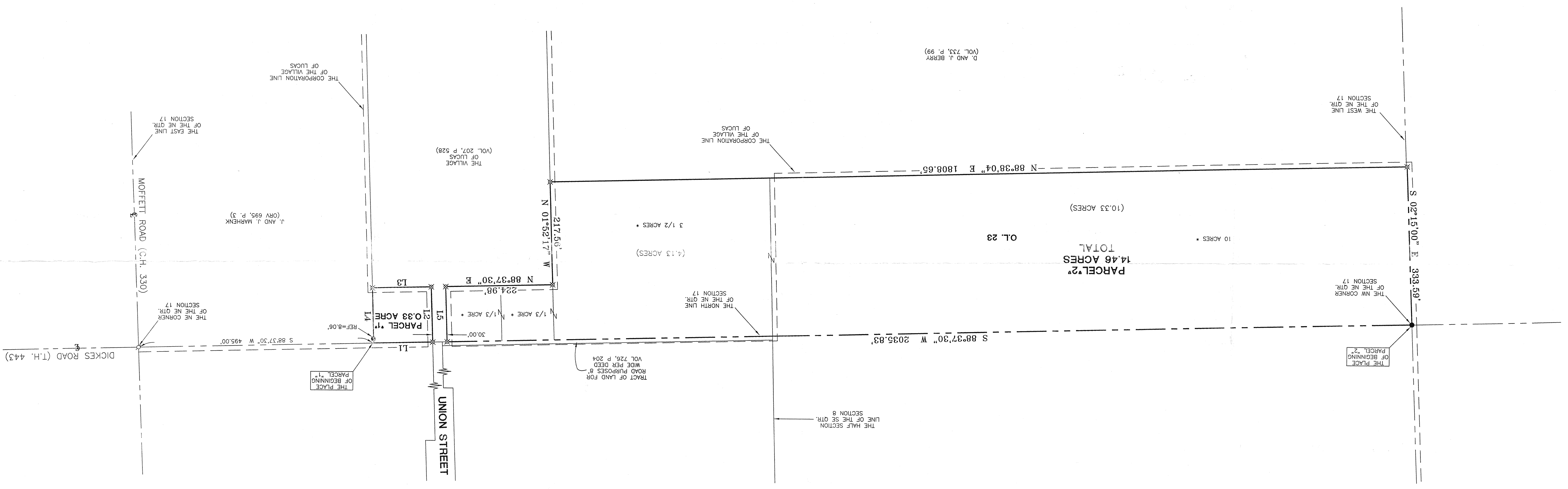

LEGEND  
 ♂ MAG NAIL FOUND  
 ● IRON PIN FOUND  
 ✕ 5/8" IRON PIN WITH CAP  
 ✕ STAMPED "SELLER 6869", SET

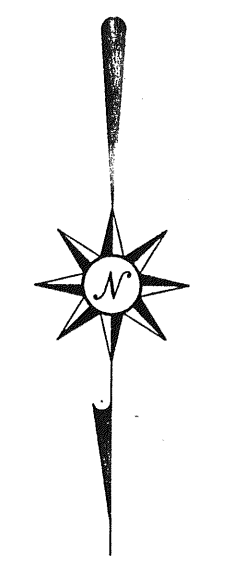
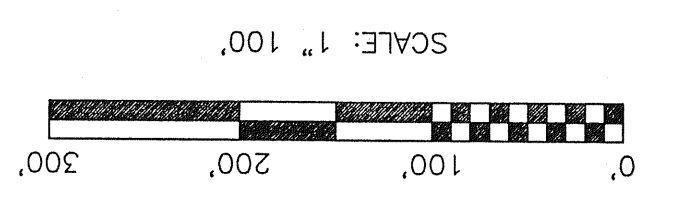

000000