

James K. Crowl, P.E., P.S.
P.O. Box 8601
747 South Home Road
Mansfield, Ohio 44906
(419) 529-9747

NOTE - BEARINGS BASED ON 4/7/95 SURVEY
BY JOHN W. NAPIER (#6252)

NOTE - ALL PINS MARKED SET
ARE 3/4" REBAR X 30"

- LEGEND
- - IRON PIN FOUND
 - - IRON PIN SET W/ PLASTIC CAP "J CROWL 6496"
 - ▲ - RAILROAD SPIKE FOUND
 - △ - RAILROAD SPIKE SET
 - ⊕ - PK NAIL FOUND
 - ⊗ - PK NAIL SET

E.C. LESS THAN 1:10,000

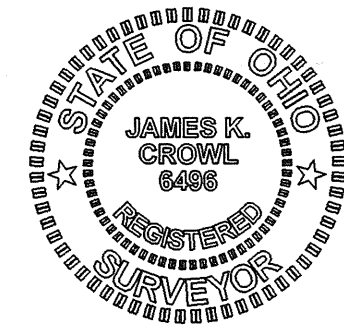
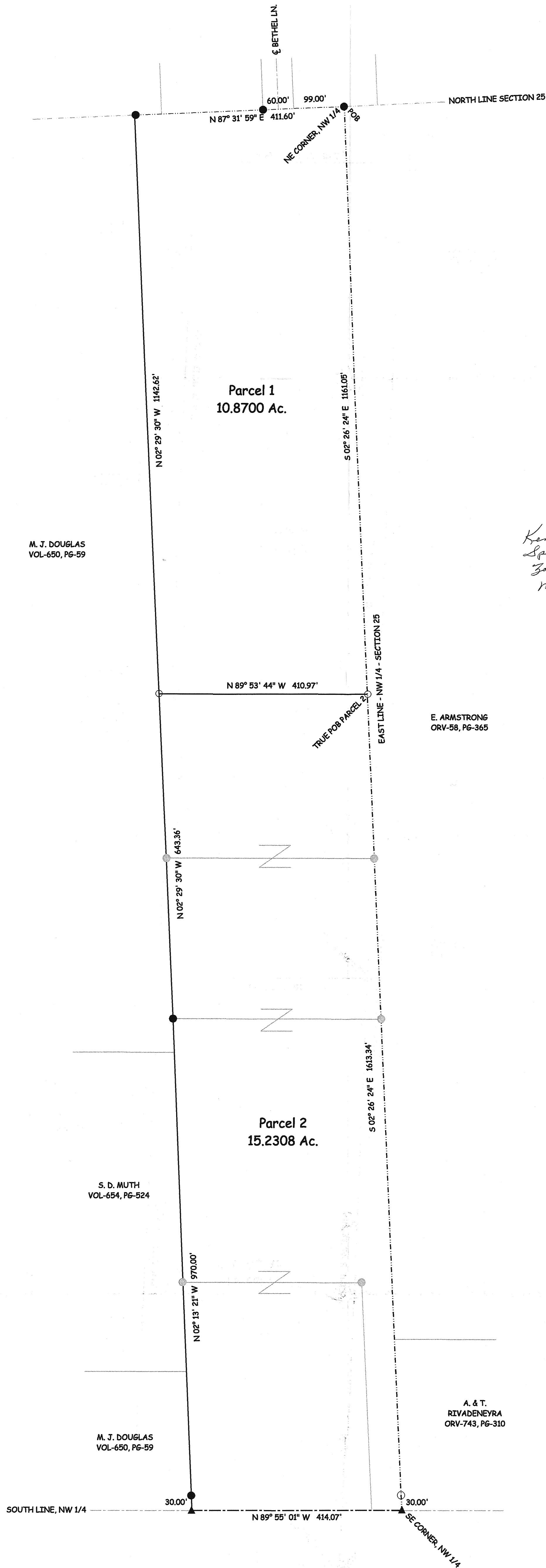

James K. Crowl
James K. Crowl
P.S. #6496

*Kenneth Fleming
Springfield Township
Zoning Inspector
March 20, 2002*

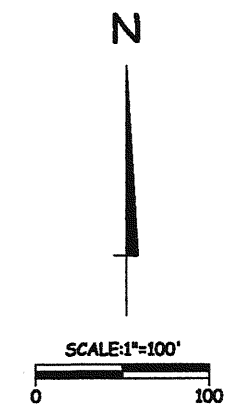

M. J. DOUGLAS
VOL-650, PG-59

E. ARMSTRONG
ORV-58, PG-365

S. D. MUTH
VOL-654, PG-524

M. J. DOUGLAS
VOL-650, PG-59

A. & T.
RIVADENEYRA
ORV-743, PG-310

Plat of Survey
for
A. Gandert
&
M. Petty

Part of the NW 1/4,
Section 25, Twp-21,
Rng-19, Springfield
Township, Richland
County, Ohio

Sheet 1/1 March 8, 2002

NEW SPLIT
RICHLAND COUNTY
TAX MAP OFFICE
EAK 3-22-02
INITIAL DATE

NEW SURVEY
OF EXISTING PARCEL
RICHLAND COUNTY
TAX MAP OFFICE
EAK 3-22-02
INITIAL DATE