

NORTHWEST QUARTER
SECTION 18 T-22 R-18
FRANKLIN TOWNSHIP
RICHLAND COUNTY, OHIO

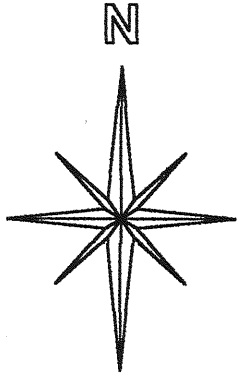

BASIS OF BEARINGS:
SURVEY INDEX A
PAGE 266

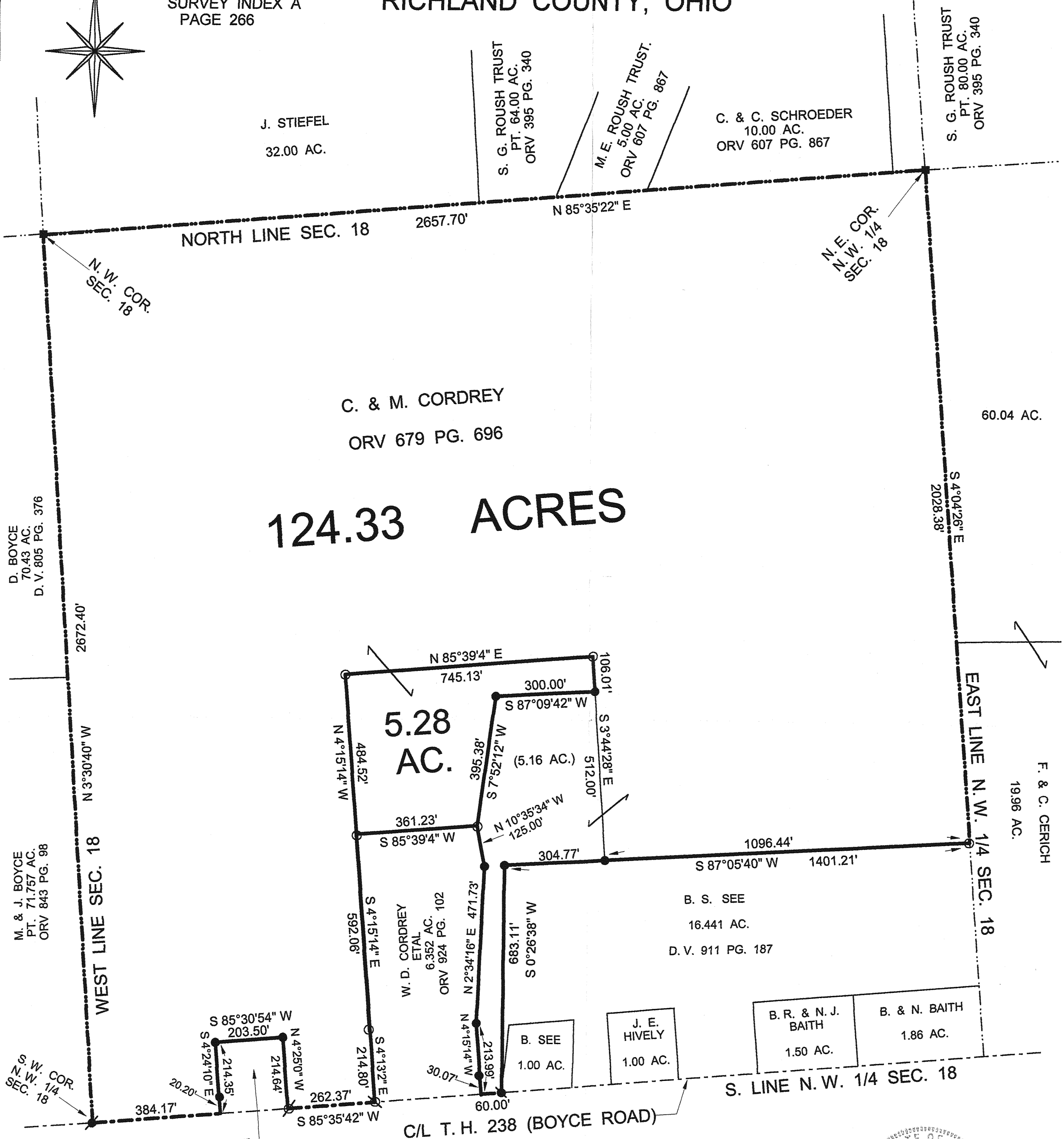

124.33 ACRES

5.28 AC.

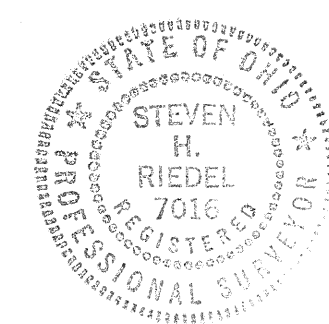

(Signature)

STEVEN H. RIEDEL
OHIO SURVEYOR 7016
JANUARY 15, 2002
RFR18NWA

- LEGEND:
- - 5/8 INCH REBAR W/CAP STAMPED "PS 7016" SET
 - ∅ - RAILROAD SPIKE SET
 - - EXISTING FENCE POST
 - - EXISTING IRON PIN
 - ⦿ - EXISTING RAILROAD SPIKE

NEW SPLIT
RICHLAND COUNTY
TAX MAP OFFICE
EW 3-12-02
INITIAL DATE

NEW SURVEY
OF EXISTING PARCEL
RICHLAND COUNTY
TAX MAP OFFICE
EW 3-12-02
INITIAL DATE
NO LEGAL FOR
124.33

