

NORTHWEST QUARTER  
SECTION 18 T-22 R-18  
FRANKLIN TOWNSHIP  
RICHLAND COUNTY, OHIO

BASIS OF BEARINGS:  
SURVEY INDEX A  
PAGE 266

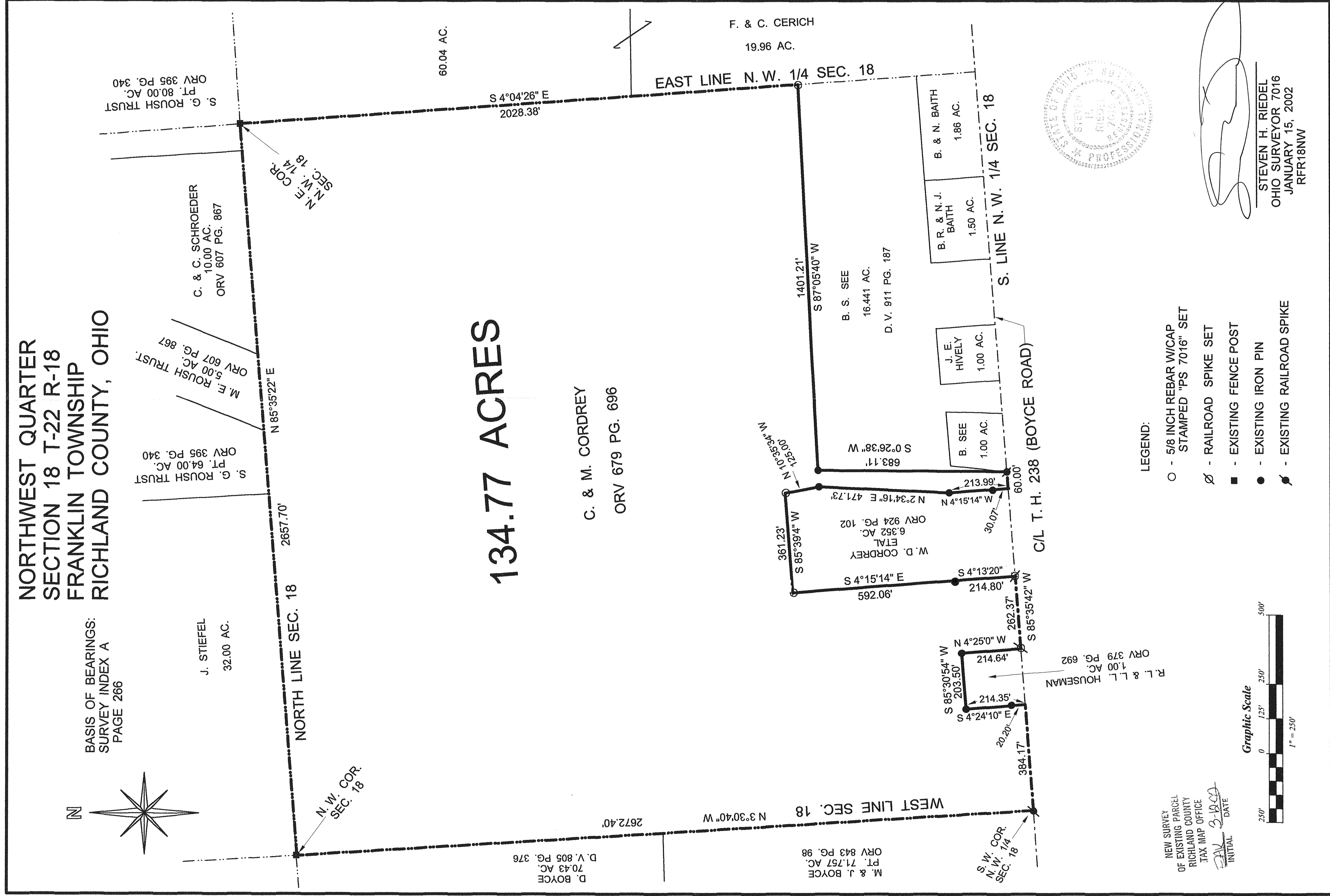
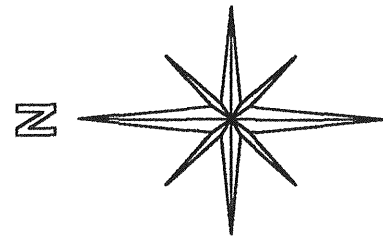

134.77 ACRES

C. & M. CORDREY  
ORV 679 PG. 696

NEW SURVEY  
OF EXISTING PARCEL  
RICHLAND COUNTY  
TAX MAP OFFICE  
DATE 2-18-02  
INITIAL

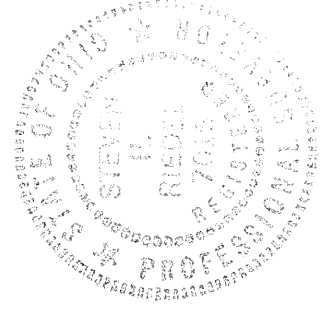
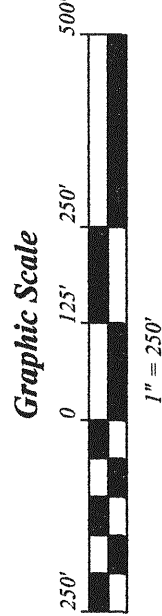

STEVEN H. RIEDEL  
OHIO SURVEYOR 7016  
JANUARY 15, 2002  
RFR18NW

- LEGEND:
- - 5/8 INCH REBAR W/CAP STAMPED "PS 7016" SET
  - ∅ - RAILROAD SPIKE SET
  - - EXISTING FENCE POST
  - - EXISTING IRON PIN
  - ⚡ - EXISTING RAILROAD SPIKE