

NORTH

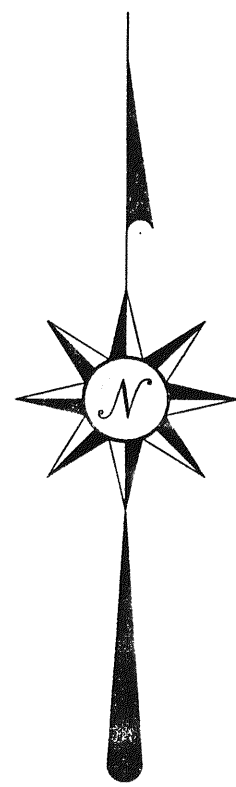

BEARINGS ARE BASED ON
PLAT VOLUME 26, PAGE 174

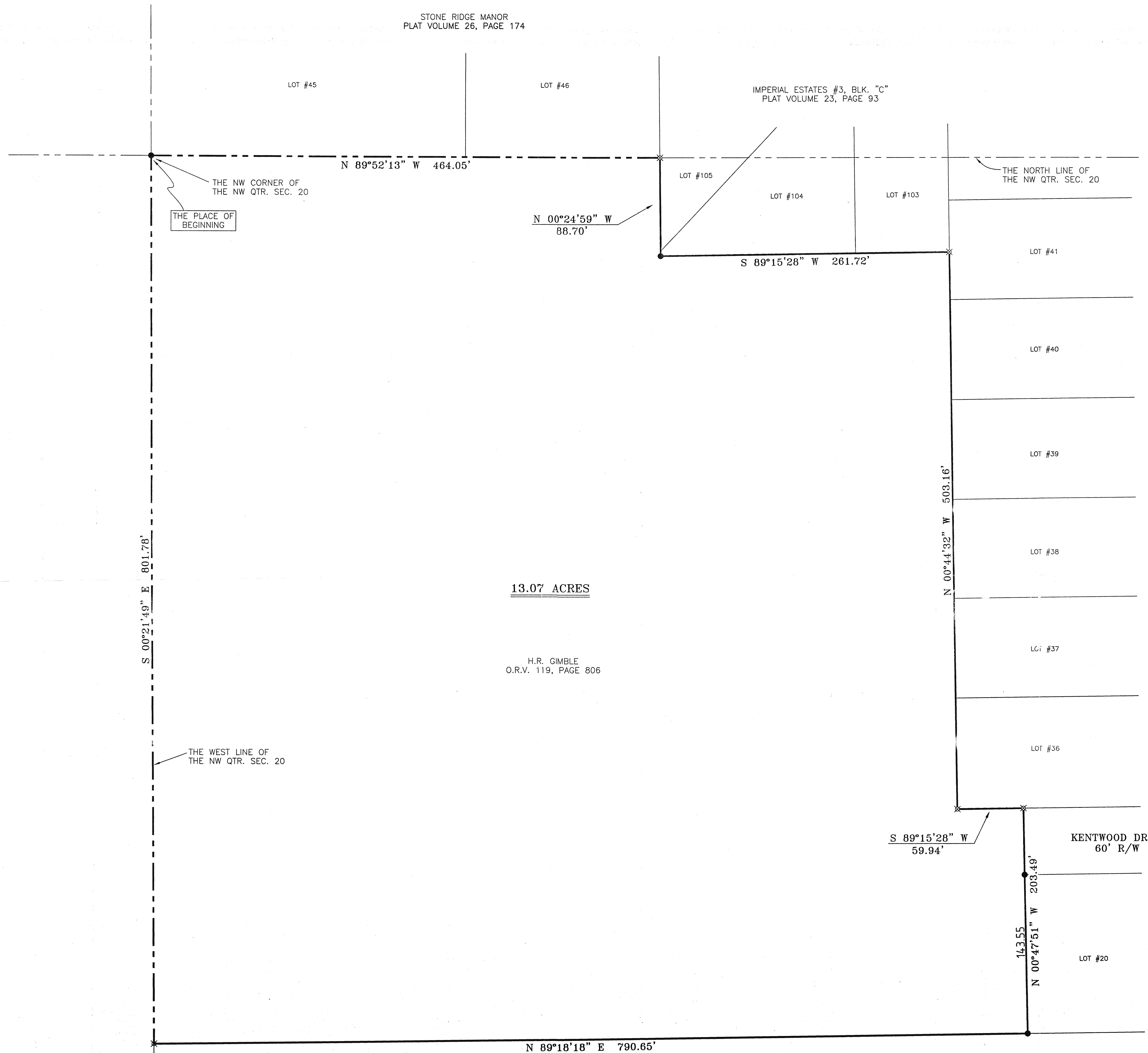

IMPERIAL ESTATES #3, BLK. "B"
PLAT VOLUME 22, PAGE 108

- LEGEND
- IRON PIN FOUND
 - ▲ RR SPIKE FOUND
 - ⊕ MAG NAIL SPIKE SET
 - ⊗ IRON PIN SET WITH CAP STAMPED "SEILER 6869"

SURVEY PLAT FOR
PROPERTY TRANSFER

PART NW QTR. SEC. 20, T-23, R-17
MIFFLIN TOWNSHIP
RICHLAND COUNTY, OHIO

DATE: MARCH 18, 2002 SCALE: 1"=50'

GIMBLE

Douglas C. Seiler 3/18/02

SURVEYED BY: DOUGLAS C. SEILER
PROFESSIONAL SURVEYOR #6869
52-1/2 NORTH MAIN STREET
MANSFIELD, OHIO 44902
(419) 525-3644
FAX (419) 525-3696

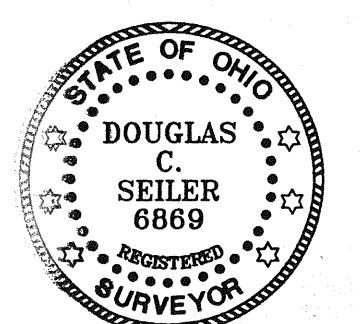

NEW SURVEY
OF EXISTING PARCEL
RICHLAND COUNTY
TAX MAP OFFICE

PAK 32000
INITIAL DATE

K. T. GOLF INC.
O.R.V. 752, PAGE 322