

PLAT OF SURVEY - LEMUEL LYBARGER  
 PT. OF THE SOUTHEAST AND SOUTHWEST QUARTER SECTION 22,  
 AND LOT #15 LYBARGER HALF ACRES #2, TOWNSHIP 22,  
 TACKSON TOWNSHIP, RICHLAND COUNTY, OHIO

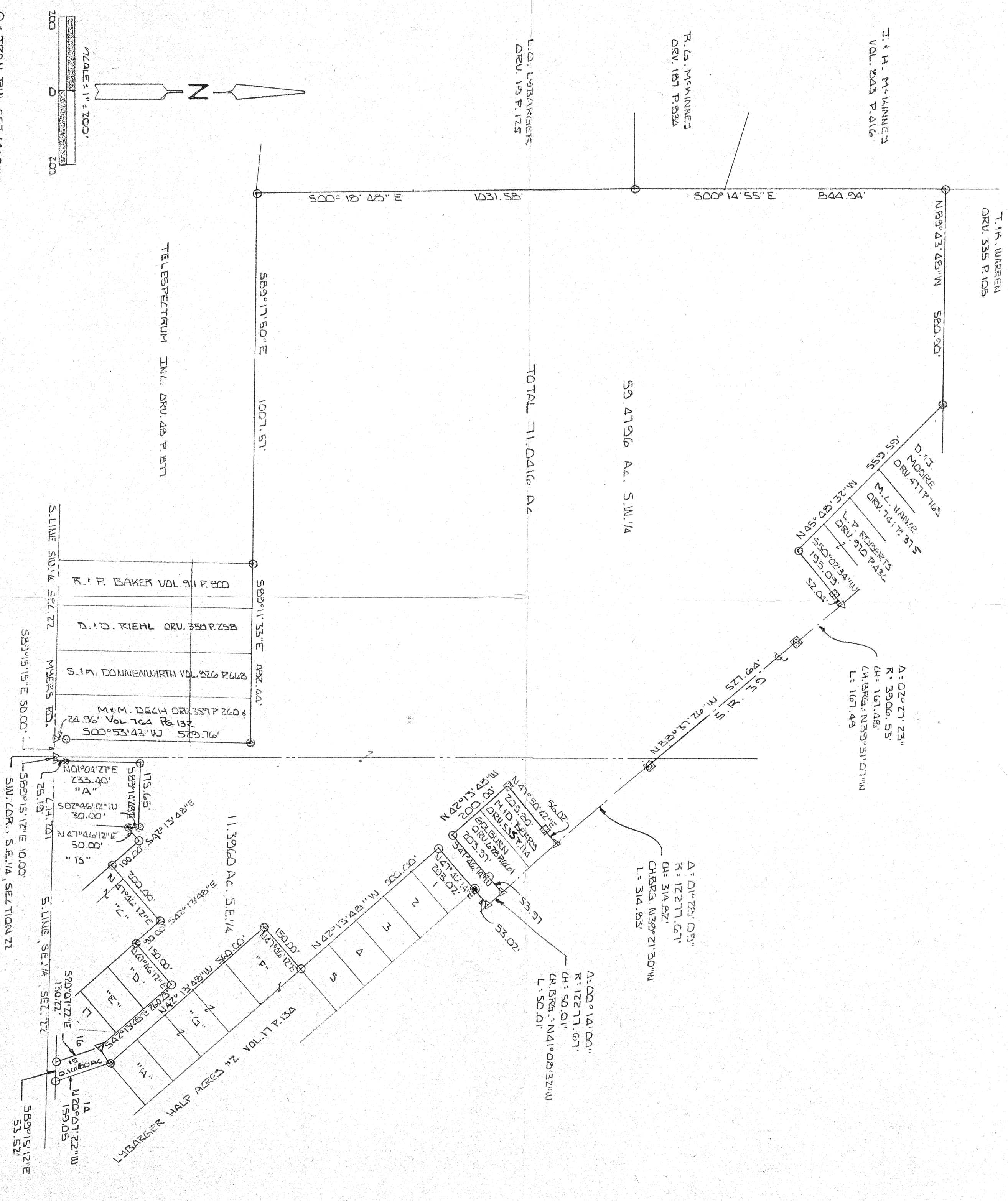

- O - IRON PIN SET/CAPPED
  - ⊙ - IRON PIN FOUND
  - △ - P.K. NAIL SET
  - ⊠ - FEUVE TOBST FOUND
  - ⊡ - MONUMENT ASSEMBLY FOUND
  - ⊙ - CONC. MONUMENT FOUND
- REMARKS ARE TO BE ASSUMED  
 ABIMUTS AND ARE USED FOR ANGLES ONLY.

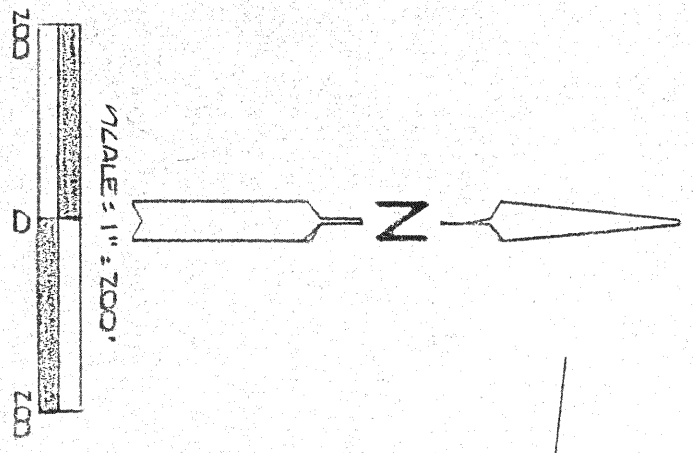

S. LINE S.W. 1/4 SEC. 22	S. LINE S.W. 1/4 SEC. 22	S. LINE S.W. 1/4 SEC. 22	S. LINE S.W. 1/4 SEC. 22
R. P. BAKER VOL. 911 P. 200	D. D. RIEHL DRU. 359 P. 258	S. P. DONNIEWIRTH VOL. 826 P. 668	M. M. DECH DRU. 357 P. 260
			Vol. 764 P. 132
			500° 53' 43" W 579.76'

- "A" - R. I. W. STUMBERG VOL. 642 P. 66
- "B" - W. H. THOMLITER VOL. 904 P. 300
- "C" - J. C. CULLER VOL. 912 P. 581
- "D" - L. P. ROBINETTE VOL. 665 P. 612
- "E" - V. M. AMATO DRU. 290 P. 290
- "F" - C. M. COLL DRU. 674 P. 484
- "G" - D. B. ZEHNER DRU. 992 P. 680
- "H" - M. D. REED VOL. 912 P. 99

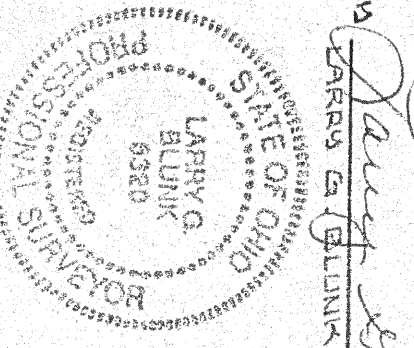

NEW SURVEY  
 OF EXISTING PARCEL  
 RICHLAND COUNTY  
 TAX MAP OFFICE  
 DATE 3-5-08