

SURVEY FOR COUNTRYME, INC.

Distances shown hereon are expressed in feet and decimal parts thereof, bearings are to an assumed meridian and are used to express angles only.

CERTIFICATION: I hereby certify that the foregoing survey was prepared from actual field measurements, in accordance with Chapter 4733-37, Ohio Administration Code.



Roger L. Stevens
 Roger L. Stevens, P.S. #7052 Date 2-18-02 SM-966

Jim Wolf
 #3
 Zoning

PART OF THE SE. 1/4 OF SEC. 35
 & THE SW. 1/4 SEC. 36, T-20, R-20,
 SANDUSKY TWP., RICHLAND CO., OHIO.

LEGEND

- IRON PIN FOUND
- P.K. NAIL FOUND
- IRON PIN SET, 5/8" DIA. ROD WITH PLASTIC CAP STAMPED "STEVENS 7052"

NEW SPLIT RICHLAND COUNTY TAX MAP OFFICE		NEW SURVEY OF EXISTING PARCEL RICHLAND COUNTY TAX MAP OFFICE	
INITIAL	DATE	INITIAL	DATE
<i>JS</i>	2/27/02	<i>JS</i>	2/27/02

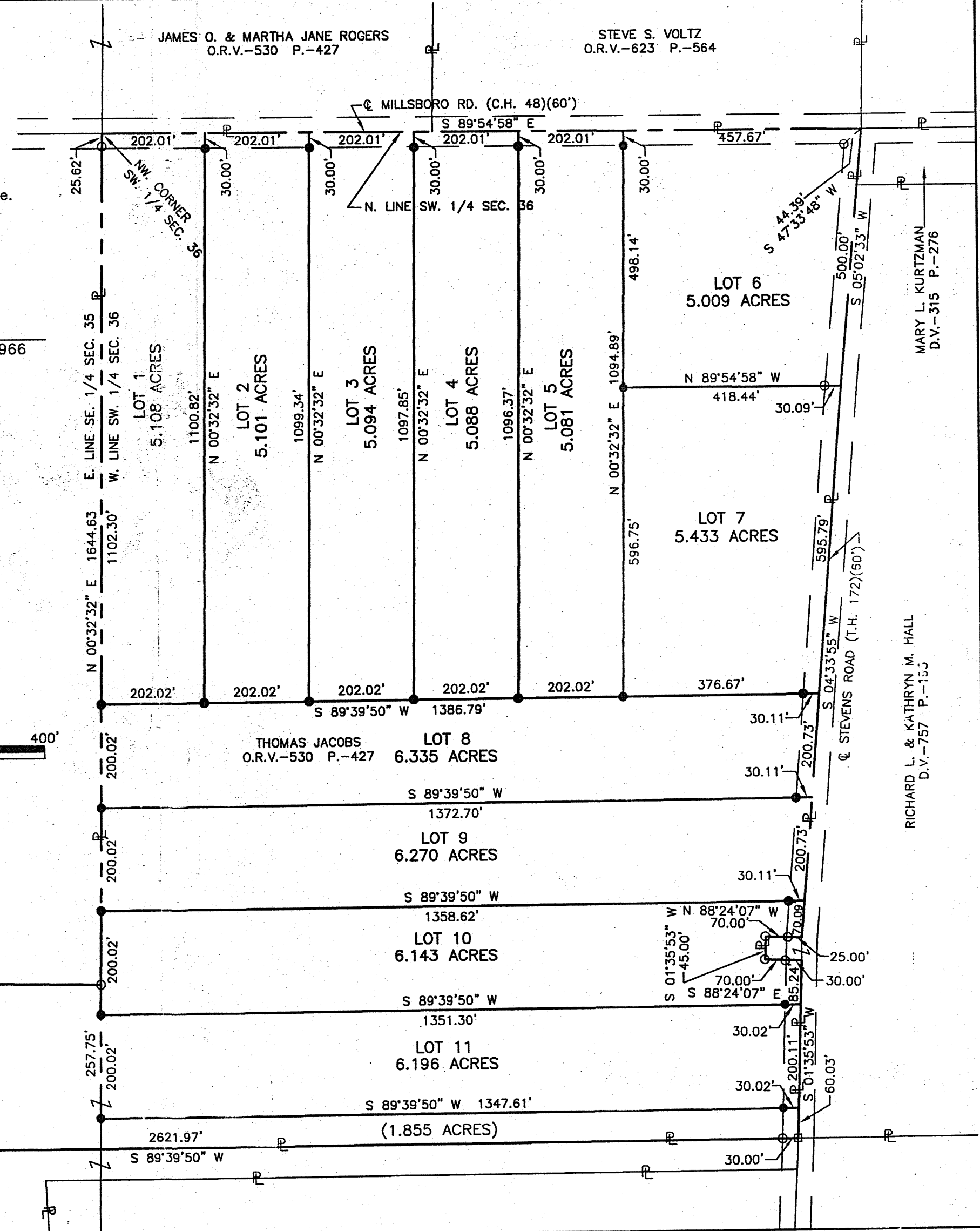
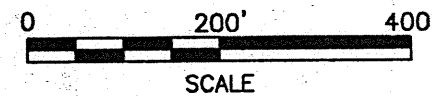
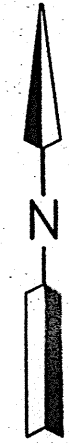

RICHARD L. LOGAN TRUSTEE
 O.R.V.-740 P.-39
 SCOTT L. & MARY J. ROMINE
 O.R.V.-147 P.-244

DOUGLAS C. & KRIS A. BRUCE
 O.R.V.-700 P.-632

RICHARD L. & KATHRYN M. HALL
 D.V.-757 P.-153

MARY L. KURTZMAN
 D.V.-315 P.-276