

APPROVED THIS 11th DAY OF FEBRUARY, 2002

JOHN K. HURLOW  
WASHINGTON TOWNSHIP  
ZONING INSPECTOR

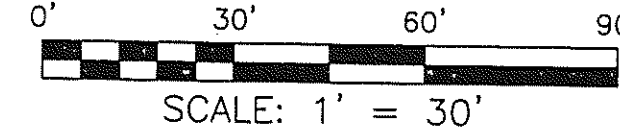

NORTH

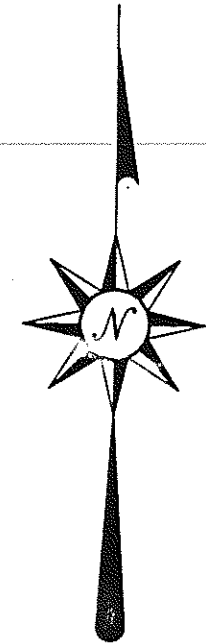

Bearings are based on an assumed meridian.

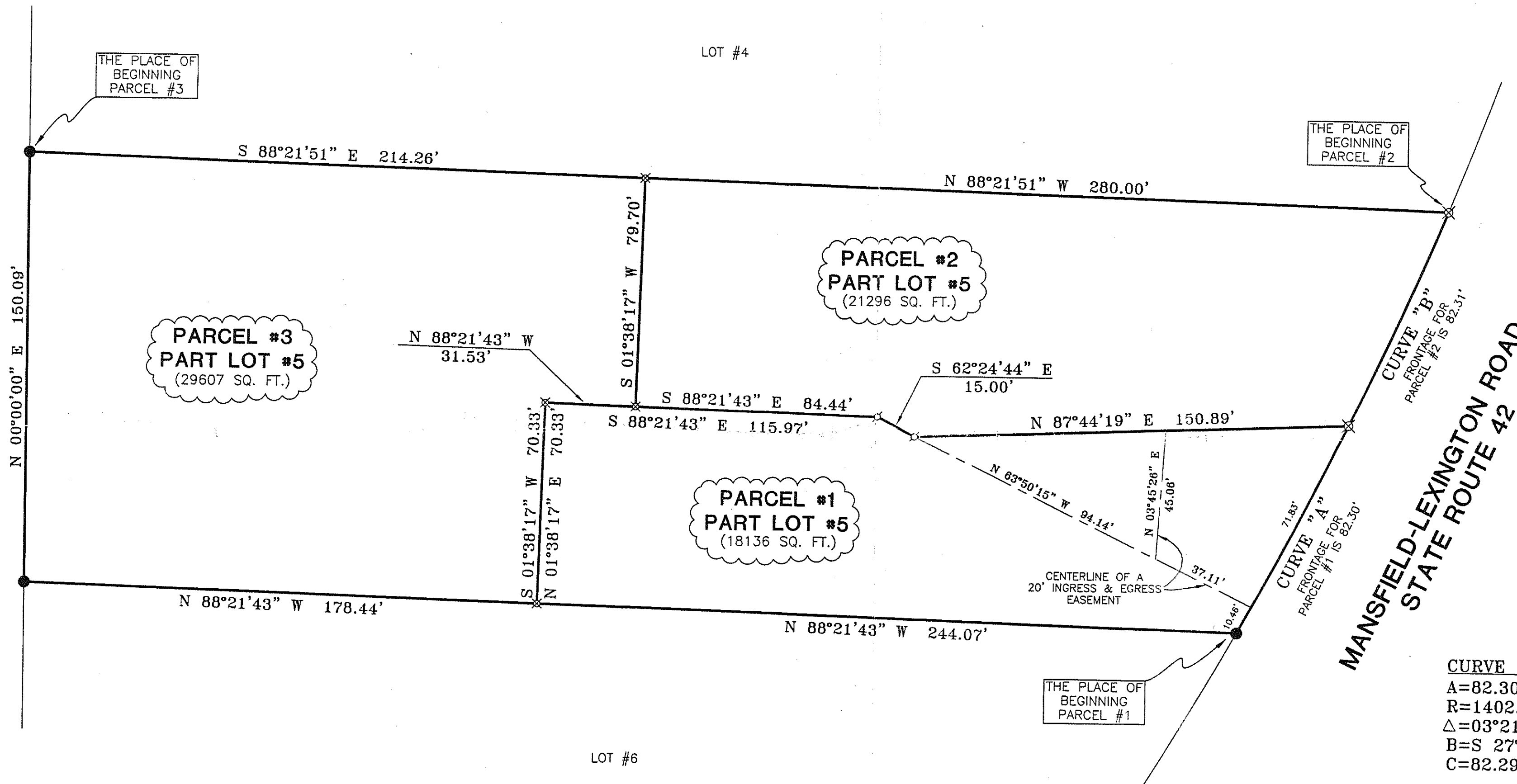

**CURVE "B"**  
A=82.31'  
R=1402.39'  
Δ=03°21'46"  
B=N 24°10'00" E  
C=82.30'

**CURVE "A"**  
A=82.30'  
R=1402.39'  
Δ=03°21'46"  
B=S 27°31'45" W  
C=82.29'

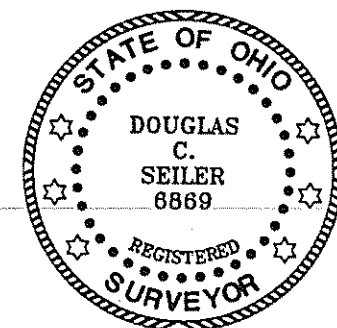

NEW SPLIT OF EXISTING PARCEL  
RICHLAND COUNTY TAX MAP OFFICE  
RICHLAND COUNTY TAX MAP OFFICE  
INITIAL DATE INITIAL DATE  
JH 2-15-02 JH 2-15-02

- IRON PIN FOUND
- MAG NAIL SPIKE SET
- ⊗ IRON PIN SET WITH CAP STAMPED "SEILER 6869"

DOUGLAS C. SEILER 2/11/02  
SURVEYED BY: DOUGLAS C. SEILER  
PROFESSIONAL SURVEYOR #6869  
52-1/2 NORTH MAIN STREET  
MANSFIELD, OHIO 44902  
(419) 525-3644  
FAX (419) 525-3696

SURVEY PLAT  
PART OF LOT #5, CAMPBELL'S ACRES  
WASHINGTON TOWNSHIP  
RICHLAND COUNTY, OHIO  
PLAT REF: VOLUME 16, P. 10  
DATE: FEBRUARY 6, 2002 SCALE: 1"=30'  
BRICKMAN