

- LEGEND**
- ▲ RR SPIKE FOUND
 - IRON PIN FOUND
 - ♣ MAG NAIL SPIKE SET
 - ⊗ IRON PIN SET WITH CAP STAMPED "SEILER 6869"

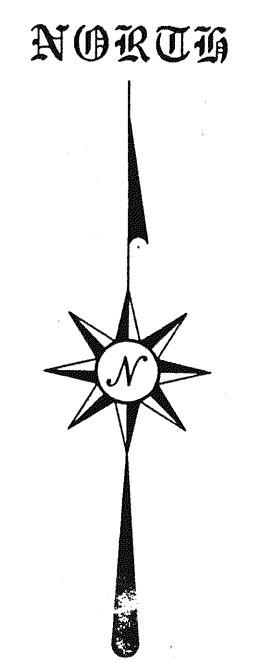

BEARINGS ARE BASED ON AN ASSUMED MERIDIAN

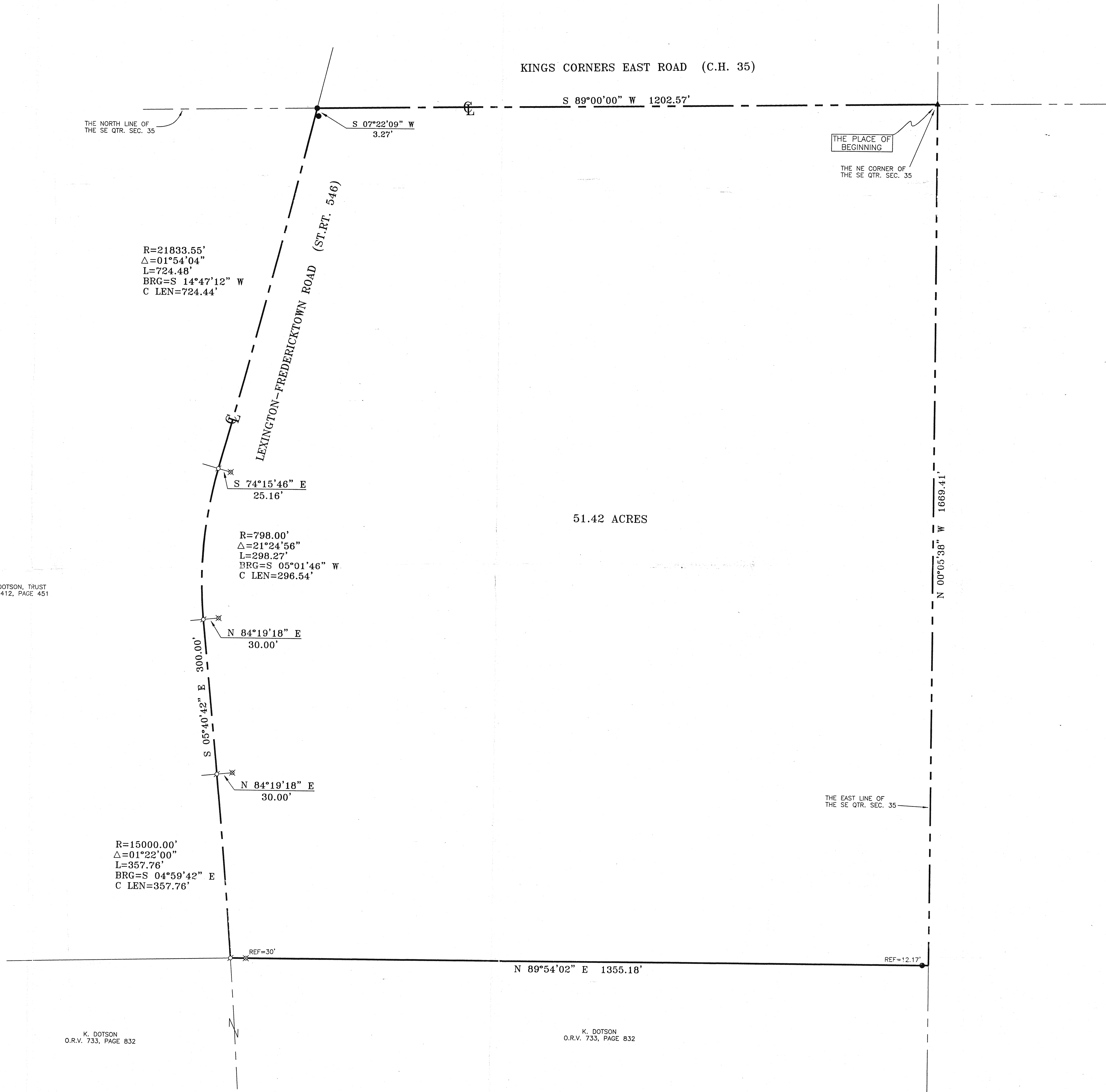
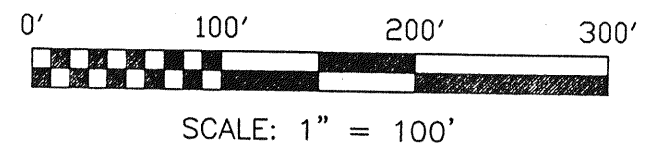

N. I. DOTSON, TRUST
O.R.V. 412, PAGE 451

K. DOTSON
O.R.V. 733, PAGE 832

K. DOTSON
O.R.V. 733, PAGE 832

APPROVED THIS 25 DAY OF January, 2002
Mike Diemer
 MIKE DIEMER
 TROY TOWNSHIP
 ZONING INSPECTOR

SURVEY PLAT FOR
 PROPERTY TRANSFER
 PART SE QTR. SEC. 35, T-20, R-19
 TROY TOWNSHIP
 RICHLAND COUNTY, OHIO
 DATE: JANUARY 17, 2002 SCALE: 1"=100'
 DOTSON02

NEW SURVEY
 OF EXISTING PARCEL
 RICHLAND COUNTY
 TAX MAP OFFICE
 INITIAL DATE
DS 1/30/02

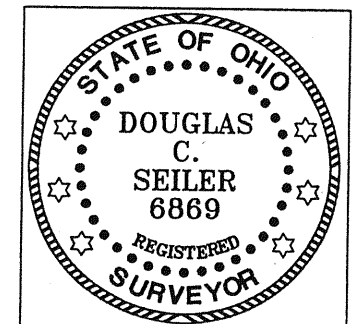

DS
 SURVEY BY: DOUGLAS C. SEILER
 PROFESSIONAL SURVEYOR #6869
 525 1/2 NORTH MAIN STREET
 MANSFIELD, OHIO 44902
 (419) 525-3644
 FAX (419) 525-3696