

SOUTHEAST QUARTER
SECTION 15 T-22 R-18
FRANKLIN TOWNSHIP
RICHLAND COUNTY, OHIO

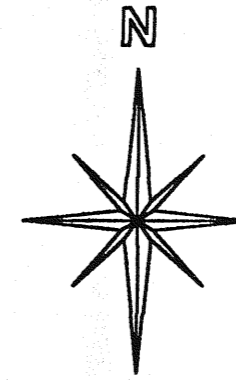

BASIS OF BEARING:
ASSUMED

F. & D. MILLER
88.99979 AC.
D. V. 695 PG. 539

L. E. & M. E. OSWALT
40.00 AC.
ORV 323 PG. 176

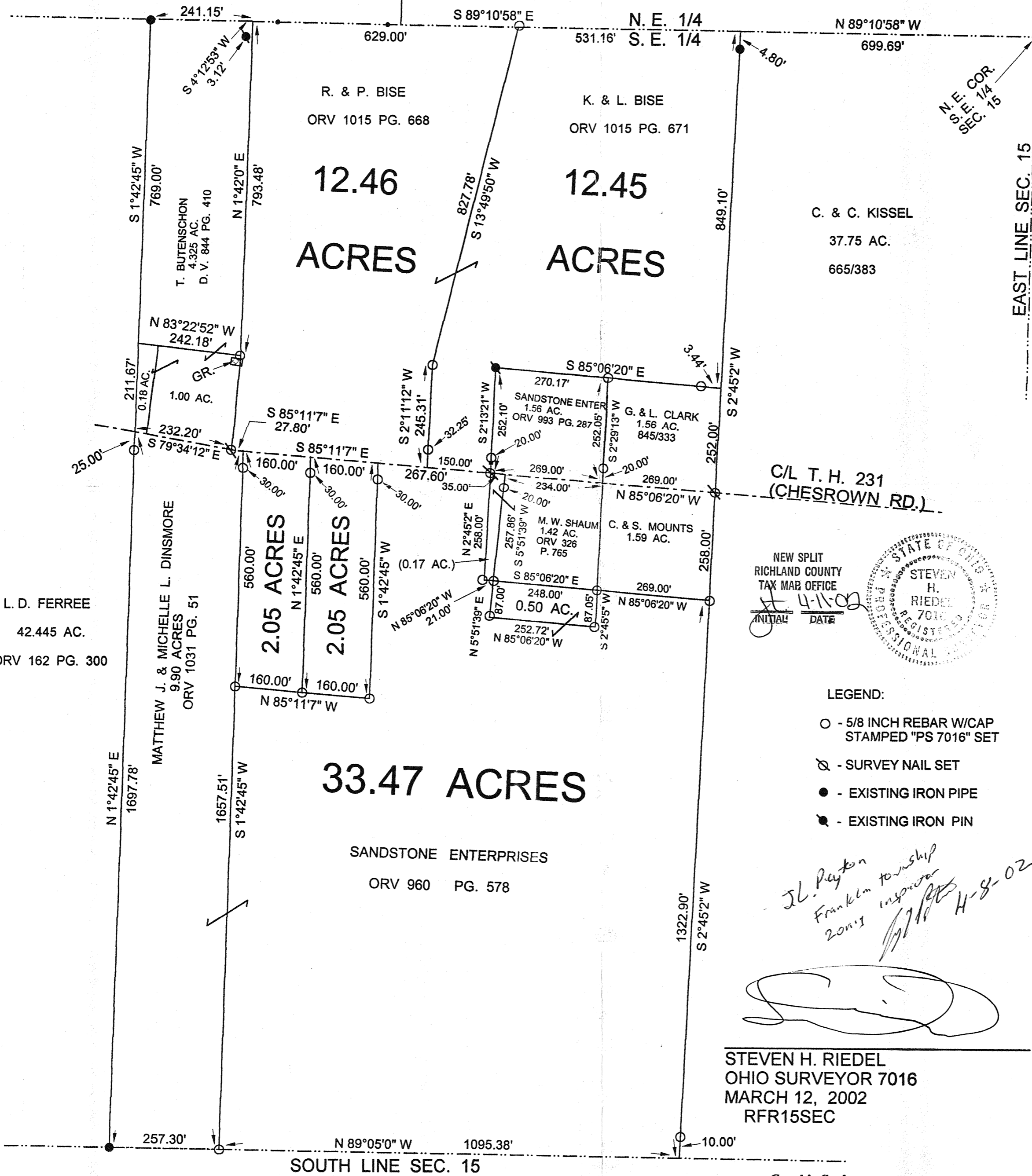

C. & C. KISSEL
37.75 AC.
665/383

L. D. FERREE
42.445 AC.
ORV 162 PG. 300

MATTHEW J. & MICHELLE L. DINSMORE
9.90 ACRES
ORV 1031 PG. 51

SANDSTONE ENTERPRISES
ORV 960 PG. 578

C/L T. H. 231
(CHESROWN RD.)

NEW SPLIT
RICHLAND COUNTY
TAX MAP OFFICE
INITIAL DATE
H-11-02

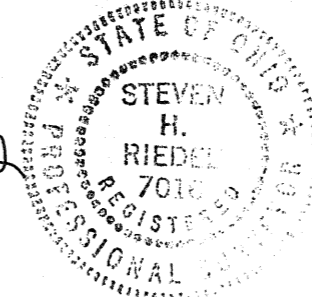

LEGEND:

- - 5/8 INCH REBAR W/CAP STAMPED "PS 7016" SET
- ⊗ - SURVEY NAIL SET
- - EXISTING IRON PIPE
- ⦿ - EXISTING IRON PIN

*JL. Peyton
Franklin township
2011
inspired
H-8-02*

STEVEN H. RIEDEL
OHIO SURVEYOR 7016
MARCH 12, 2002
RFR15SEC

