

**SOUTHEAST QUARTER
SECTION 15 T-22 R-18
FRANKLIN TOWNSHIP
RICHLAND COUNTY, OHIO**

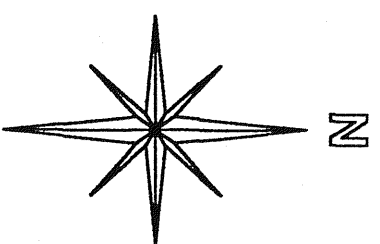

BASIS OF BEARING:
ASSUMED

F. & D. MILLER
88.99979 AC.
D. V. 695 PG. 539

L. E. & M. E. OSWALT
40.00 AC.
ORV 323 PG. 176

24.91 ACRES

SANDSTONE ENTERPRISES
ORV 960 PG. 578

C. & C. KISSEL
37.75 AC.
665/383

L. D. FERREE
42.445 AC.
ORV 162 PG. 300

SANDSTONE ENTERPRISES
ORV 960 PG. 578

47.98 ACRES

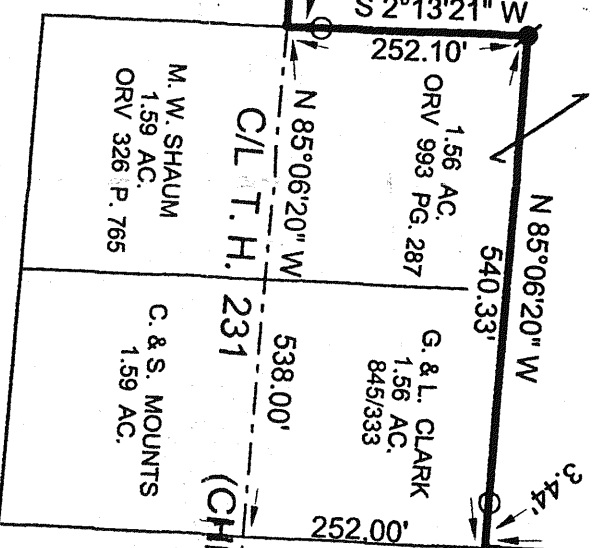

- LEGEND:
- - 5/8 INCH REBAR W/CAP STAMPED "PS 7016" SET
 - ⊗ - SURVEY NAIL SET
 - - EXISTING IRON PIPE
 - ⦿ - EXISTING IRON PIN

*1-12-01
S. H. Riedel
Surveyor*

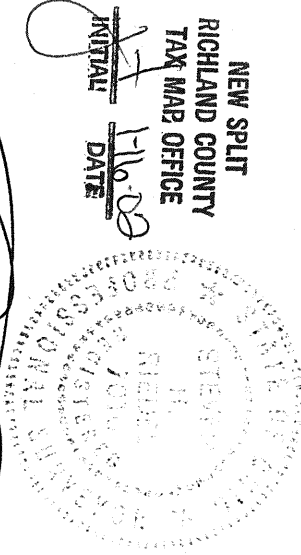

STEVEN H. RIEDEL
OHIO SURVEYOR 7016
NOVEMBER 13, 2001
RFR155E



N 89°05'0\"/>

SOUTH LINE SEC. 15

EAST LINE SEC. 15