

BEARINGS ARE BASED ON AN ASSUMED MERIDIAN

V. & E. DOWNS
O.R.V. 74, PAGE 882

M. PERRY TRUST &
J. THOMPSON TRUST
O.R.V. 598, PAGE 297

THE NE CORNER OF
THE SE QTR. SEC. 2

THE EAST LINE OF
THE SE QTR. SEC. 2

THE PLACE OF
BEGINNING
PARCEL "C"

THE PLACE OF
BEGINNING
PARCEL "A"

THE PLACE OF
BEGINNING
PARCEL "B"

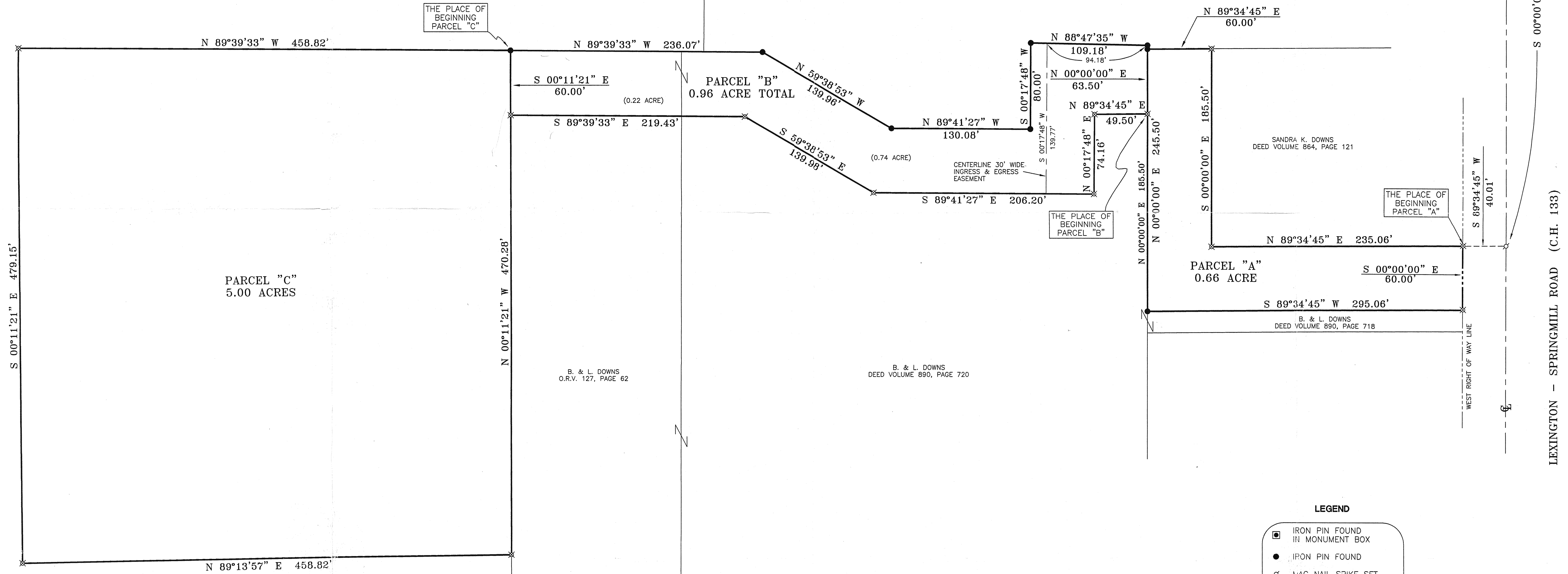

LEGEND

- IRON PIN FOUND IN MONUMENT BOX
- IRON PIN FOUND
- ⚡ MAG NAIL SPIKE SET
- ⊗ IRON PIN SET WITH CAP STAMPED "SEILER 6869"

PARCEL "A" IS INTENDED TO BE TRANSFERRED FROM SANDRA K. DOWNS TO THE DOWNS AMERICAN CHESTNUT FOUNDATION.

PARCEL "B" IS INTENDED TO BE TRANSFERRED FROM B. & L. DOWNS TO THE DOWNS AMERICAN CHESTNUT FOUNDATION.

PARCEL "C" IS INTENDED TO BE TRANSFERRED FROM V. & E. DOWNS TO THE DOWNS AMERICAN CHESTNUT FOUNDATION.

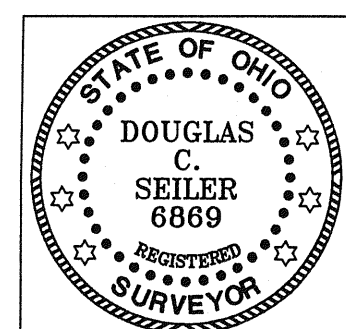

NEW SPLIT
HIGHLAND COUNTY
TAX MAP OFFICE
INITIAL DATE
12-19-01

SURVEY BY: DOUGLAS C. SEILER
PROFESSIONAL SURVEYOR #6869
52-1/2 NORTH MAIN STREET
MANSFIELD, OHIO 44902
(419) 525-3644
FAX (419) 525-3696

APPROVED THIS 18 DAY OF December, 2001
Kenneth Fleming
KENNETH FLEMING
SPRINGFIELD TOWNSHIP
ZONING INSPECTOR

SURVEY PLAT FOR PROPERTY TRANSFER	
PART SE QTR. SEC. 2, T-21, R-1 SPRINGFIELD TOWNSHIP RICHLAND COUNTY, OHIO	
DATE: DEC. 14, 2001	SCALE: 1"=50'
VDOWNS	