

- LEGEND**
- - IRON PIN FOUND
  - - IRON PIN SET W/ PLASTIC CAP "J CROWL 6496"
  - ▲ - RAILROAD SPIKE FOUND
  - △ - RAILROAD SPIKE SET
  - ⊙ - PK NAIL FOUND
  - ⊗ - PK NAIL SET
  - ⊠ - CL MONUMENT FOUND

NOTE - ALL BEARINGS ASSUMED FOR PURPOSES OF THIS SURVEY. NOTE - ALL PINS MARKED SET ARE 3/4" REBAR X 30" E.C. LESS THAN 1:10,000

James K. Crowl, P.E., P.S.  
P.O. Box 8601  
747 South Home Road  
Mansfield, Ohio 44906  
(419) 529-9747

NEW WAY ENTERPRISES  
ORV-217, PG-655

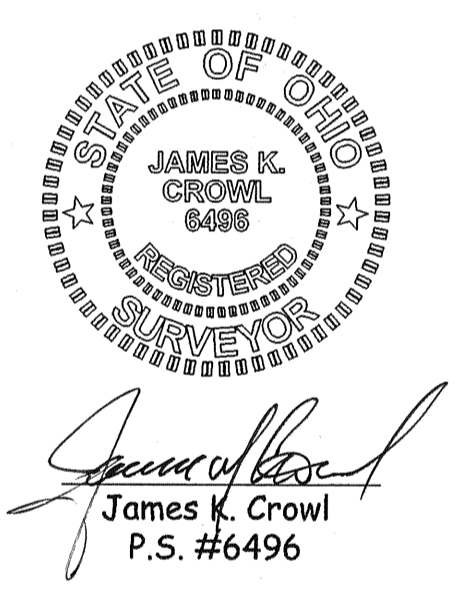
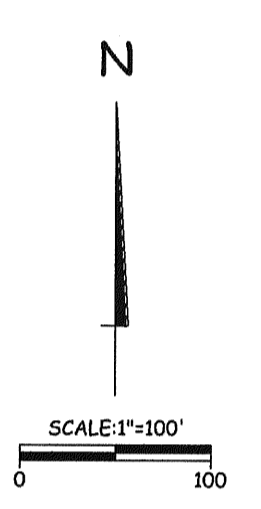
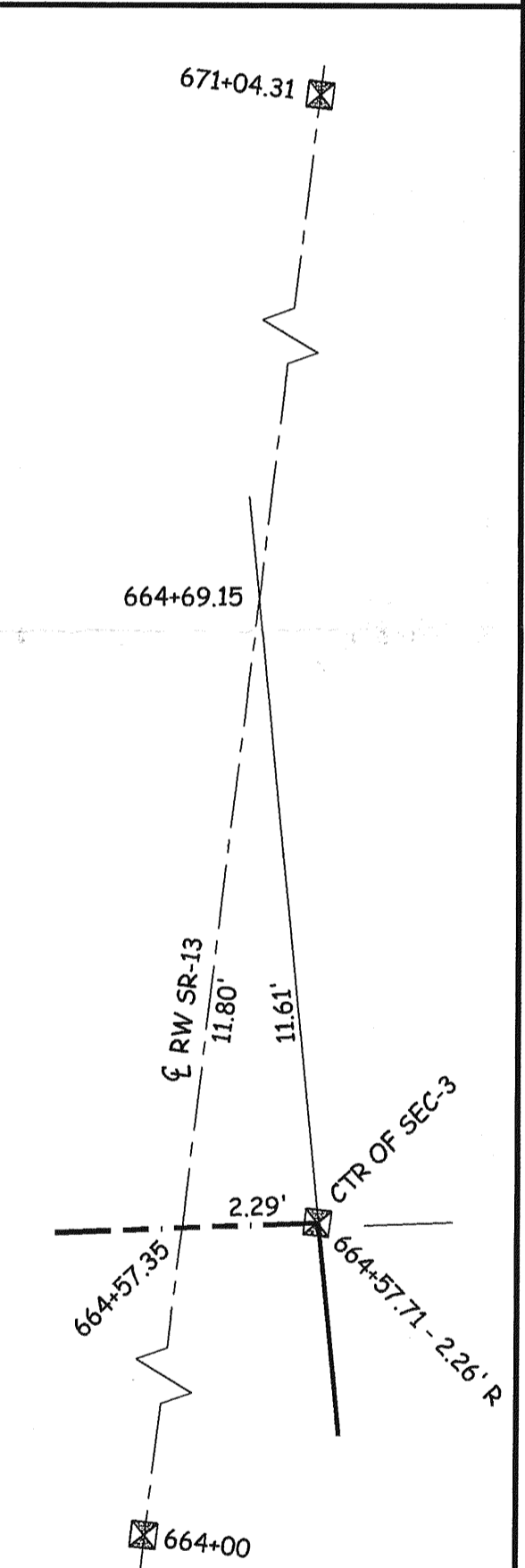
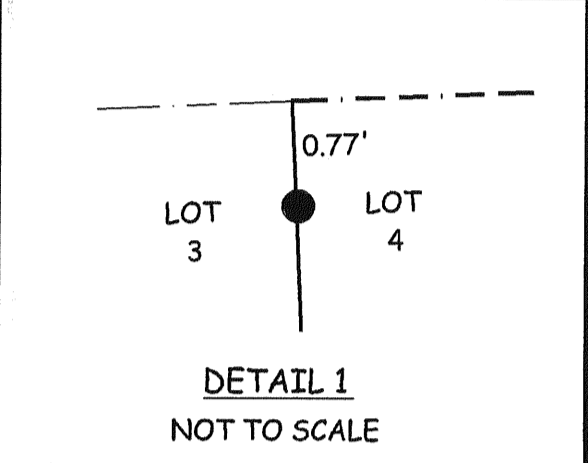

NEW SURVEY  
OF EXISTING PARCEL  
RICHLAND COUNTY  
TAX MAP OFFICE  
INITIAL DATE  
11/28/01

**Plat of Survey  
for  
T. H. Bolesky,  
Trustee**

Part of the SW 1/4,  
Section 3, Twp-20,  
Rng-18, Washington  
Township, Richland  
County, Ohio

AREA TABLE	
LOT 4	1.0011 AC
LOT 5	1.0018 AC
LOT 6	1.0144 AC
LOT 12	0.6598 AC
PARCEL 1	55.2629 AC
RW	10.3760 AC
<b>TOTAL</b>	<b>69.3160 AC</b>

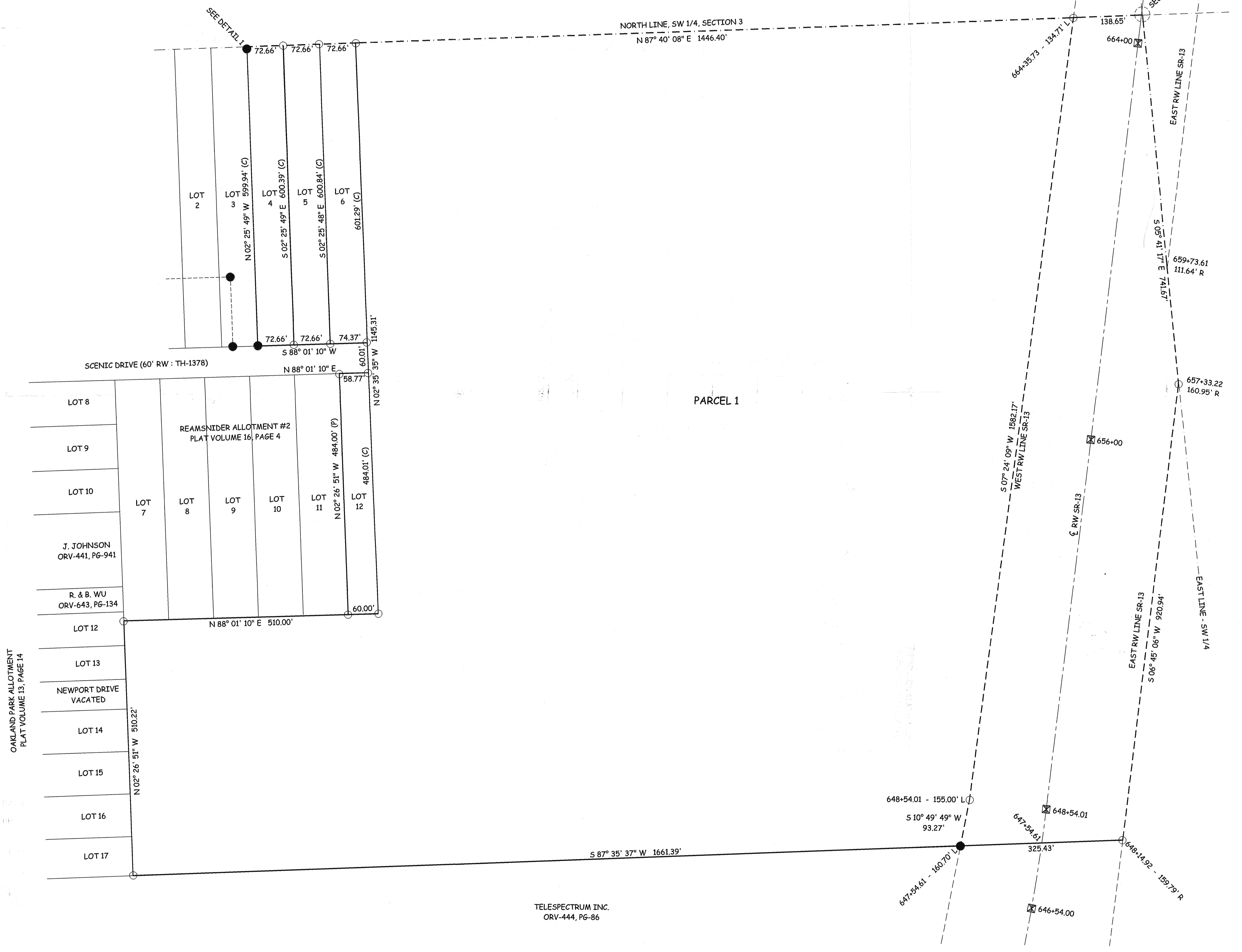

LOT 8	REAMSnyder ALLOTMENT #2 PLAT VOLUME 16, PAGE 4				
LOT 9	LOT 8	LOT 9	LOT 10	LOT 11	LOT 12
LOT 10	LOT 8	LOT 9	LOT 10	LOT 11	LOT 12
J. JOHNSON ORV-441, PG-941	LOT 8	LOT 9	LOT 10	LOT 11	LOT 12
R. & B. WU ORV-643, PG-134	LOT 8	LOT 9	LOT 10	LOT 11	LOT 12
LOT 12	N 88° 01' 10" E 510.00'				
LOT 13	NEWPORT DRIVE VACATED				
LOT 14	N 02° 26' 51" W 510.22'				
LOT 15	N 02° 26' 51" W 510.22'				
LOT 16	N 02° 26' 51" W 510.22'				
LOT 17	N 02° 26' 51" W 510.22'				