

PLAT OF SURVEY
SHELBY CONSERVATION CORP.

PART OF S.W. 1/4, SEC. 28
TWP. 23, R-18
RICHLAND CTY., OHIO

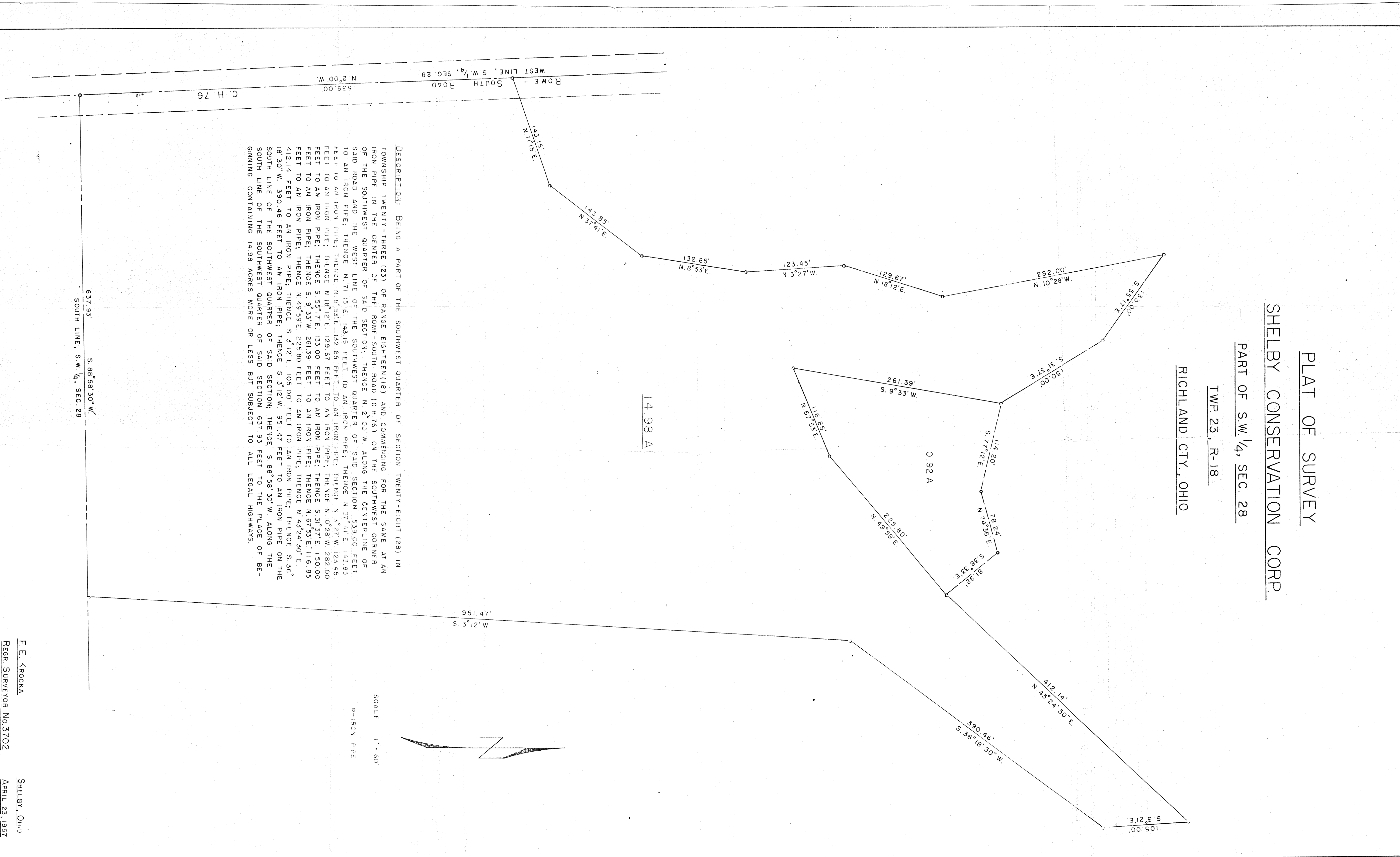

DESCRIPTION: BEING A PART OF THE SOUTHWEST QUARTER OF SECTION TWENTY-EIGHT (28) IN TOWNSHIP TWENTY-THREE (23) OF RANGE EIGHTEEN (18) AND COMMENCING FOR THE SAME AT AN IRON PIPE IN THE CENTER OF THE ROME-SOUTH ROAD (C.H. 76) ON THE SOUTHWEST CORNER OF THE SOUTHWEST QUARTER OF SAID SECTION; THENCE N. 2° 00' W. ALONG THE CENTERLINE OF SAID ROAD AND THE WEST LINE OF THE SOUTHWEST QUARTER OF SAID SECTION 539.00 FEET TO AN IRON PIPE; THENCE N. 71° 15' E. 143.15 FEET TO AN IRON PIPE; THENCE N. 37° 15' E. 143.85 FEET TO AN IRON PIPE; THENCE N. 8° 53' E. 132.85 FEET TO AN IRON PIPE; THENCE N. 10° 28' W. 282.00 FEET TO AN IRON PIPE; THENCE N. 18° 12' E. 129.67 FEET TO AN IRON PIPE; THENCE N. 3° 27' W. 123.45 FEET TO AN IRON PIPE; THENCE N. 10° 28' W. 150.00 FEET TO AN IRON PIPE; THENCE S. 53° 11' E. 143.00 FEET TO AN IRON PIPE; THENCE S. 31° 37' E. 150.00 FEET TO AN IRON PIPE; THENCE S. 9° 33' W. 261.39 FEET TO AN IRON PIPE; THENCE N. 57° 53' E. 116.95 FEET TO AN IRON PIPE; THENCE N. 43° 59' E. 225.80 FEET TO AN IRON PIPE; THENCE N. 43° 24' 30" E. 412.14 FEET TO AN IRON PIPE; THENCE S. 3° 12' W. 951.47 FEET TO AN IRON PIPE; THENCE S. 36° 18' 30" W. 390.46 FEET TO AN IRON PIPE; THENCE S. 3° 12' W. 951.47 FEET TO AN IRON PIPE ON THE SOUTH LINE OF THE SOUTHWEST QUARTER OF SAID SECTION; THENCE S. 88° 58' 30" W. ALONG THE SOUTH LINE OF THE SOUTHWEST QUARTER OF SAID SECTION 637.93 FEET TO THE PLACE OF BEGINNING CONTAINING 14.98 ACRES MORE OR LESS BUT SUBJECT TO ALL LEGAL HIGHWAYS.

SCALE 1" = 60'
0-IRON PIPE

