

Scale: 1" = 200'

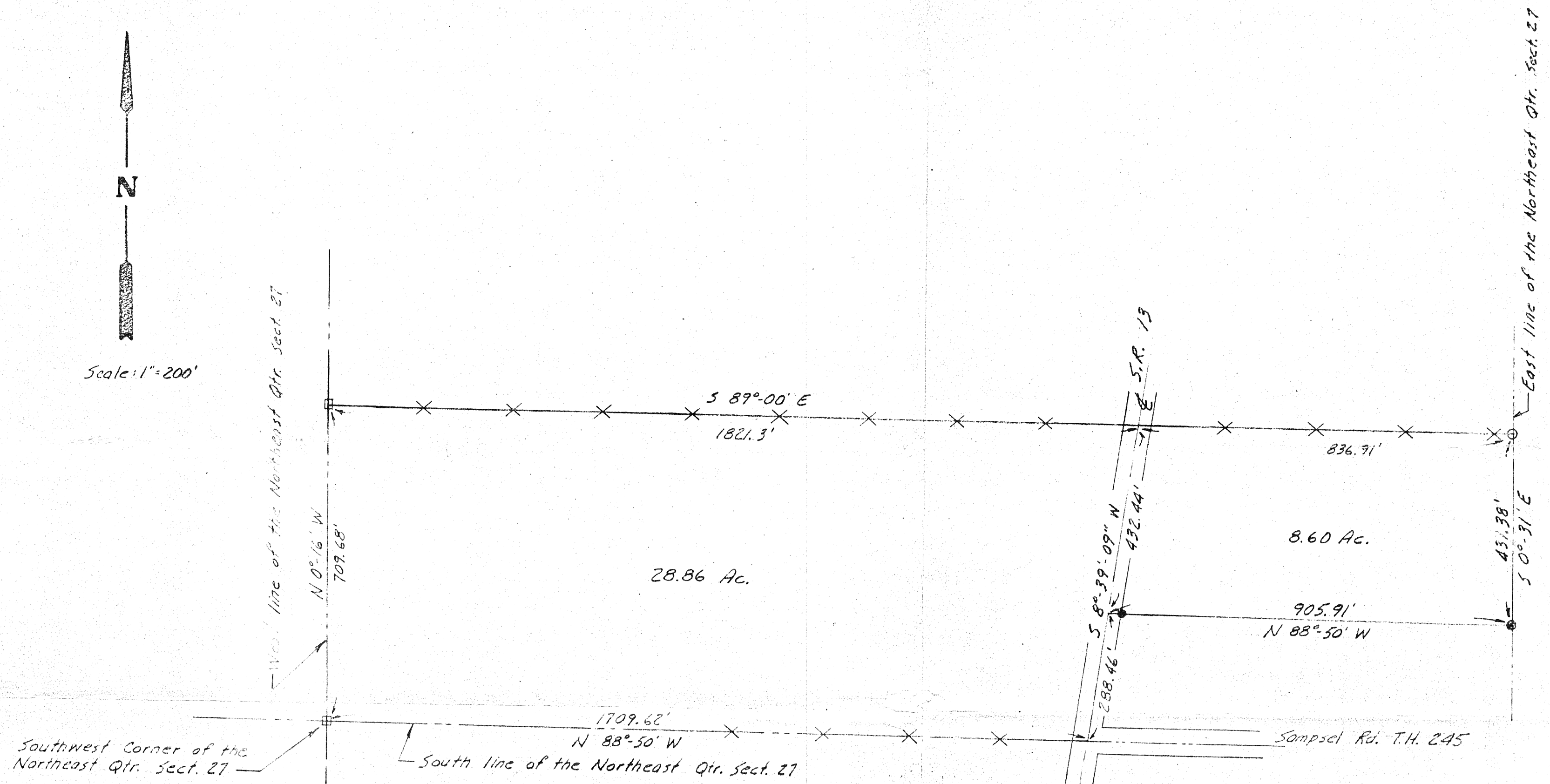

Southwest Corner of the Northeast Qtr. Sect. 27

South line of the Northeast Qtr. Sect. 27

28.86 Ac.

8.60 Ac.

Sampsel Rd. T.H. 245

Plot of Survey  
 Part of the Northeast Qtr.  
 Section 27, Township 23, Range  
 18, Bloomington Township  
 Richland County, Ohio - 5-7-76

- Fence Post
- Iron Pin Found
- Iron Pin Set

*Larry H. Blunk*  
 Larry G. Blunk  
 Reg. Surv. # 6320

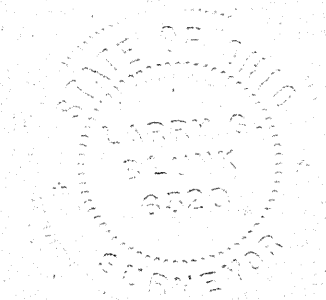

TITLE		SCALE	DRAWN BY
DATE		APPROVED BY	
DRAWING NUMBER			