

PLAT OF SURVEY
for

J. & M. BARD
Part of the North East Quarter
of section 27, township 23 Range 18
Bloominggrove TWP. Richland County
scale 1" = 60' July 10, 1974

By 
James B. Roberts
Surveyor # 4279

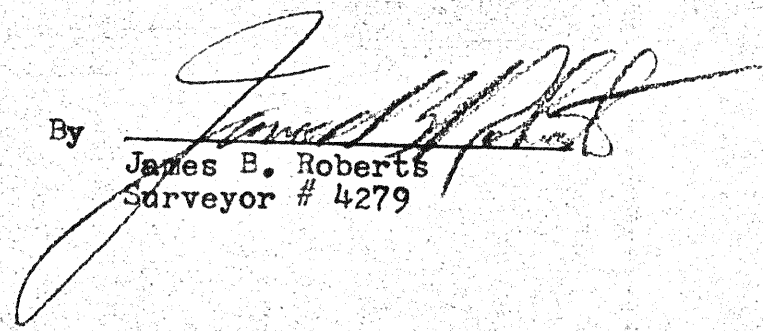

MANFIELD - NORWALK S.R. 13
299.39' N 13° 38' E

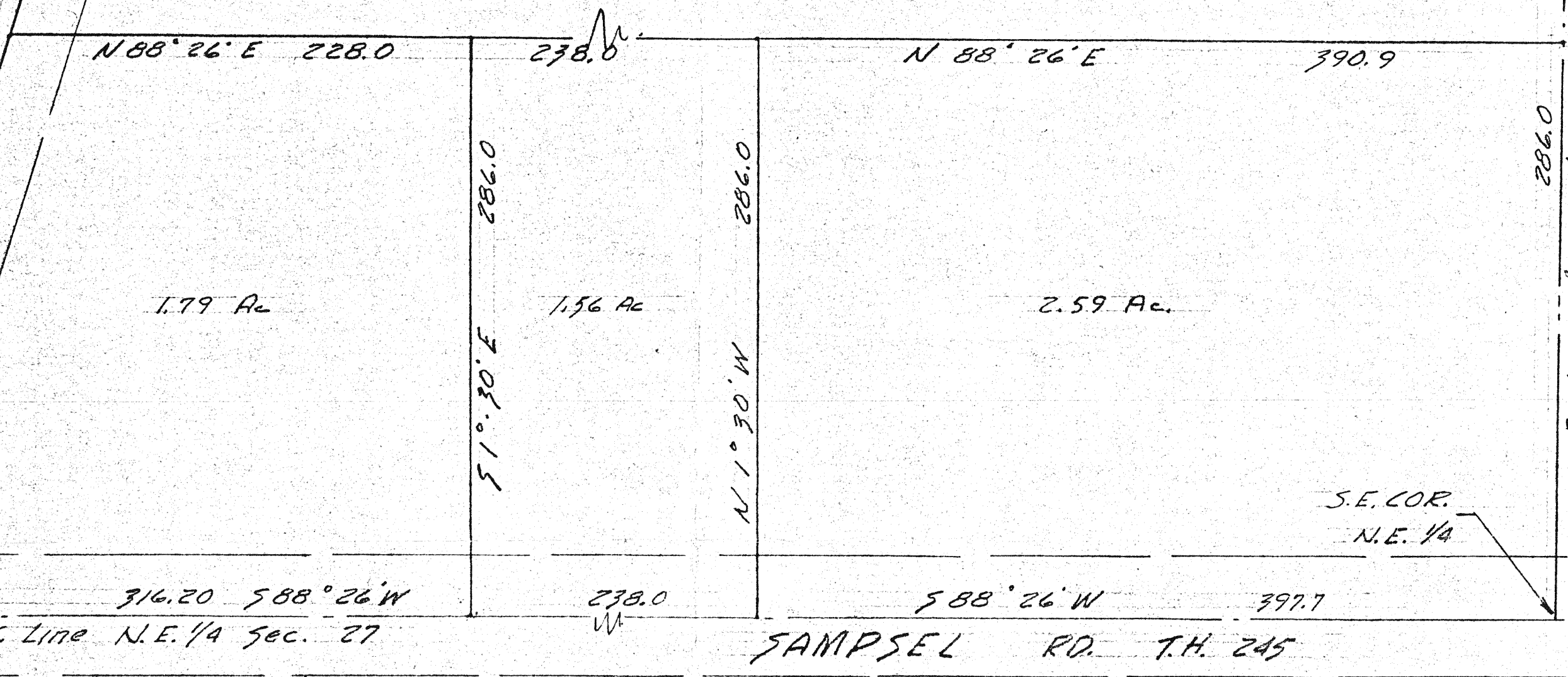

5.91 acres