

36

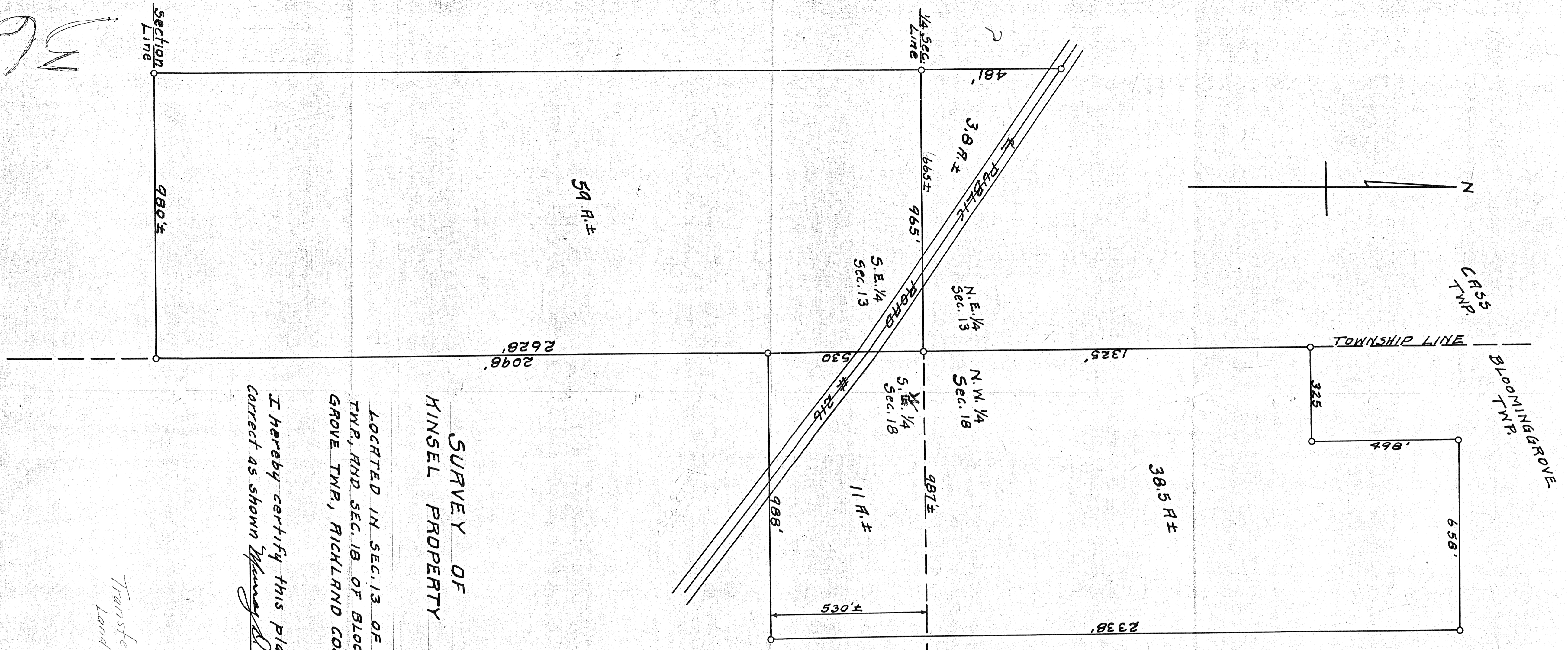

SURVEY OF
 KINSEL PROPERTY

LOCATED IN SEC. 13 OF CRSS
 TWP, AND SEC. 18 OF BLOOMING-
 GROVE TWP, RICHLAND CO., OHIO.

I hereby certify this plat to be
 correct as shown *Wm. H. B.*
 CIVIL ENGINEER

Transferred to
 Land Surveys
 H/B