

G. & A. PORTER
O.P.V. 284, PAGE 722

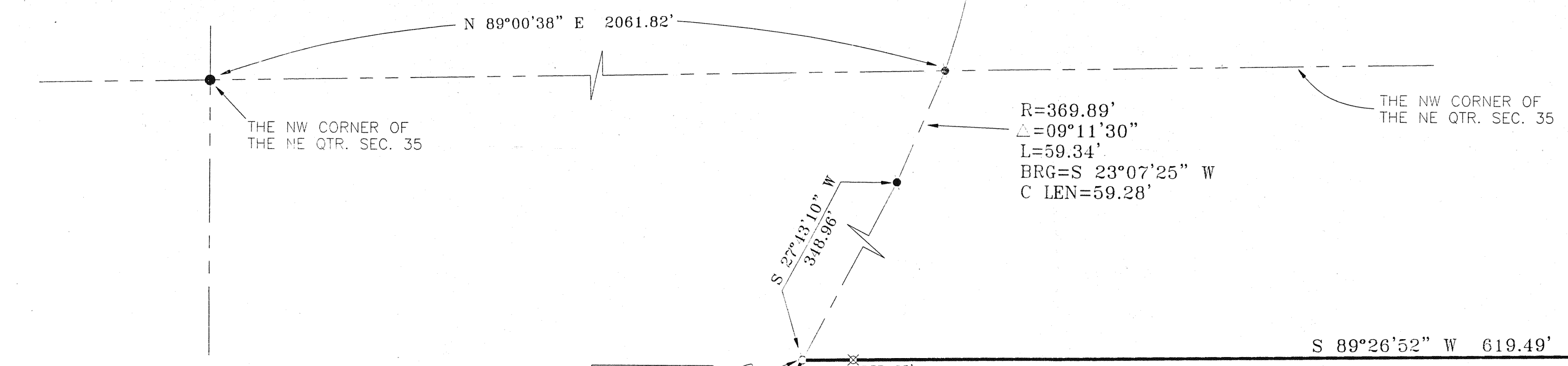

THE PLACE OF BEGINNING

REF=25'

S 89°26'52" W 619.49'

BEARINGS ARE BASED ON AN ASSUMED MERIDIAN

MANSFIELD-SAVANNAH ROAD
(STATE ROUTE 515)

S 27°13'10" W 400.00'

5.01 ACRES

N 27°13'10" E 100.00'

REF=33'

N 89°26'52" E 619.49'

G. & A. PORTER
O.R.V. 284, PAGE 722

- IRON PIN FOUND
- PK SPIKE FOUND
- ◊ MAG NAIL SPIKE SET
- ⊗ IRON PIN SET WITH CAP STAMPED "SEILER 6869"

NEW SPLIT
RICHLAND COUNTY
TAX MAP OFFICE
INITIAL DATE
11-701

CONVEYS TO WELLS TOWNSHIP
EDWIN REYNOLDS
400001

Douglas C. Seiler 10/31/01
SURVEYED BY: DOUGLAS C. SEILER
PROFESSIONAL SURVEYOR #6869
52-1/2 NORTH MAIN STREET
MANSFIELD, OHIO 44902
(419) 525-3644
FAX (419) 525-3696

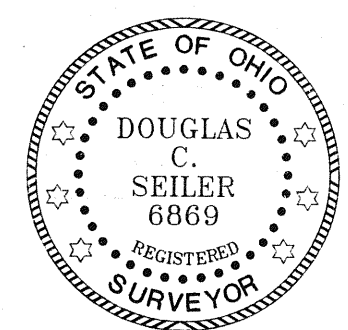

| | |
|----------------------------------|---------------|
| SURVEY PLAT FOR | |
| PORTER | |
| PART NE QTR. SEC. 35, T-22, R-18 | |
| WELLS TOWNSHIP | |
| RICHLAND COUNTY, OHIO | |
| DATE: OCTOBER 23, 2001 | SCALE: 1"=50' |