

D. & L. WALLEN  
DRV. 592 P. 467

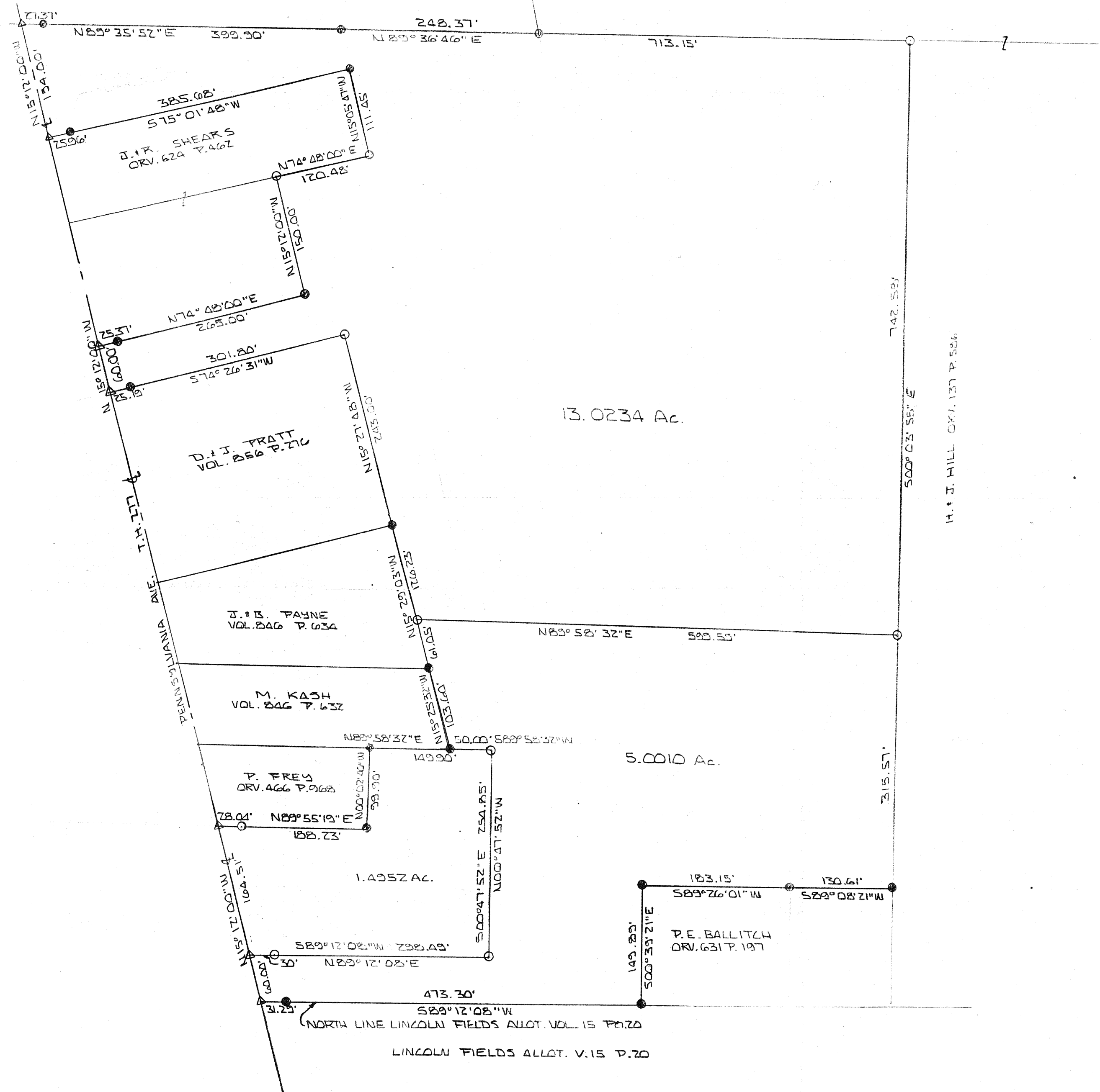

13.0234 Ac.

5.0010 Ac.

1.4952 Ac.

LINCOLN FIELDS ALLOT. V.15 P.20

H. J. HILL DR. 137 P. 526

J. R. SHEARS  
DRV. 624 P. 467

D. J. PRATT  
VOL. 256 P. 216

J. B. PAYNE  
VOL. 246 P. 634

M. KASH  
VOL. 246 P. 632

P. FREY  
DRV. 466 P. 968

P. E. BALLITZH  
DRV. 631 P. 197

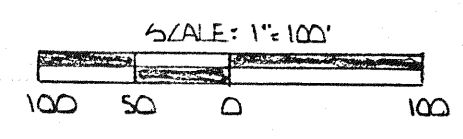
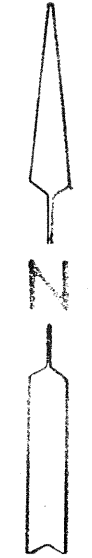

- IRON PIN SET AND CAPPED "BLUNK #6320"
  - IRON PIN FOUND
  - △ P. K. NAIL SET
- BASIS OF BEARINGS: SURVEY BY  
SHAFFER, JOHNSON, LICHTENWALTER  
& ASSOC., INC., 2-21-24

BY Larry G. Blunk  
LARRY G. BLUNK #6320



NEW SURVEY  
OF EXISTING PARCEL  
TAX MAP REVISION  
10-23-01

D. J. Pratt  
10-23-01

NEW SPLIT  
HIGHLAND COUNTY  
TAX MAP OFFICE  
10-23-01  
1.4952 ac  
5.0010 ac

PLAT OF SURVEY LOCATED IN THE NORTHEAST QUARTER, SECTION 14, TOWNSHIP 21, RANGE 18, MADISON TOWNSHIP, HIGHLAND COUNTY, OHIO		
SCALE: 1"=100'	APPROVED BY	DRAWN BY
DATE: SEPT. 20 2000		D.R.A.
FOR: DONALD PRATT		
REV. 9-27-00	DRAWING NUMBER	
REV. 10-17-01		