

Weller Twp. Pt. NE 1/4 Sec-1 T-22N R18W		
Richland County, Ohio		
SCALE: 1"=100'	Deed Reference:	DRAWN: JKG
REV: 09-25-01	O.R. Vol. 10 Pg. 867	DATE: 07-26-01
Survey Made at Request of Debra J. Knoll (Westfall) (owner)		

ROBERT H. DAY
&
ROBERTA L. SEITZ
DEED VOL 793 PG 61

M.D. GALLAWAY
O.R. Vol. 858 PG 709

- SYMBOLS:
- Iron Pin found
 - ⊗ Fence Post found & used
 - R/R Spk found
 - x Survey nail set
 - 1/2" Iron Pipe set w/ yellow cap stamped JKG5305

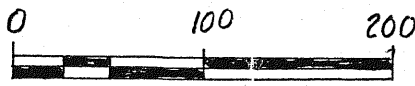

SCALE IN FEET

Bearings are based on an assumed meridian and are to be used for angular determination only:

Note: The center of pavement meanders from the E of S.R. 603

J.K. Gelsanlitter

SURVEY BY:

J.K. GELSANLITER
Reg. SURV # 5305
1629 Twp. Rd. 1323
Ashland OH 44805
(419)-289-2360
Date of Survey: July 23, 2001

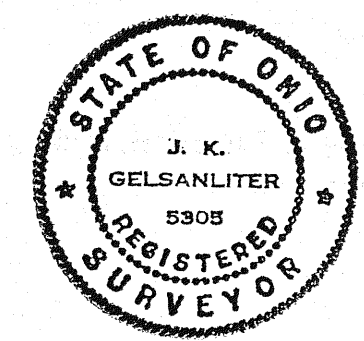

NEW SURVEY
OF EXISTING PARCEL
RICHLAND COUNTY
TAX MAP OFFICE

INITIAL: JKG DATE: 10-16-01

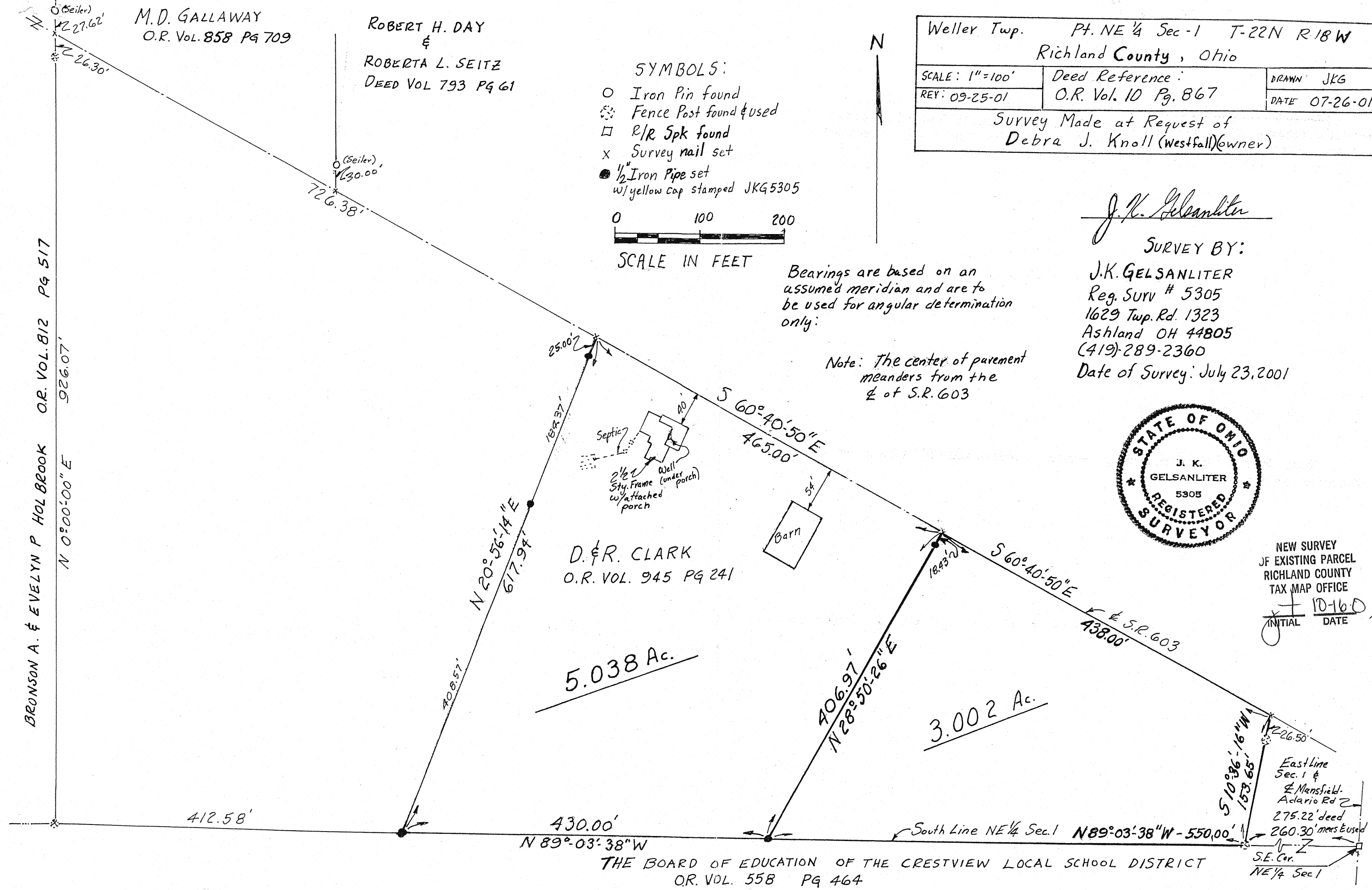

BRONSON A. & EVELYN P. HOLBROOK O.R. VOL. 812 PG 517

D. & R. CLARK
O.R. VOL. 945 PG 241

THE BOARD OF EDUCATION OF THE CRESTVIEW LOCAL SCHOOL DISTRICT
O.R. VOL. 558 PG 464

East Line Sec. 1 & Mansfield-Adario Rd 2
275.22' deed
260.30' meas & used
S.E. Cor. NE 1/4 Sec 1