

LEGEND

- - 5/8" DIA. x 30" REBAR SET WITH PLASTIC CAP STAMPED "RICHLAND ENG. RLS 7209".
- ◆ - MAG NAIL SET
- - IRON PIN FOUND
- ⊕ - RAILROAD SPIKE FOUND
- ⊕ - MAG NAIL FOUND
- - SEILER SURVEY MARKER FD. WITH CAP STAMPED "SEILER 6968"
- D. - DEED
- FD. - FOUND
- C.I.P. - CRIMPED IRON PIPE
- ▨ - CORPORATION LINE

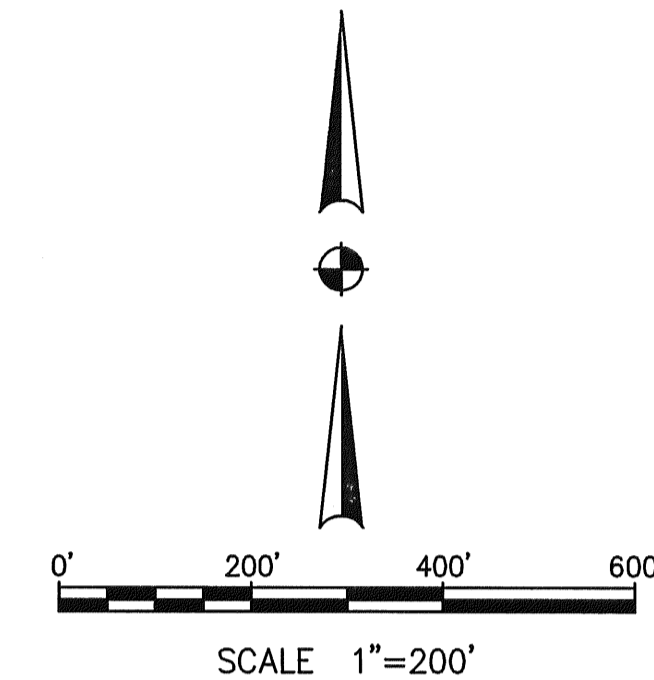

BEARINGS WERE TRANSFERRED BY GLOBAL POSITIONING TRAVERSE ORIGINATING ON NGS MONUMENT "APRON" AND ARE BASED ON THE OHIO STATE PLANE COORDINATE SYSTEM, NORTH ZONE, AND THE NORTH AMERICAN DATUM OF 1983(95).

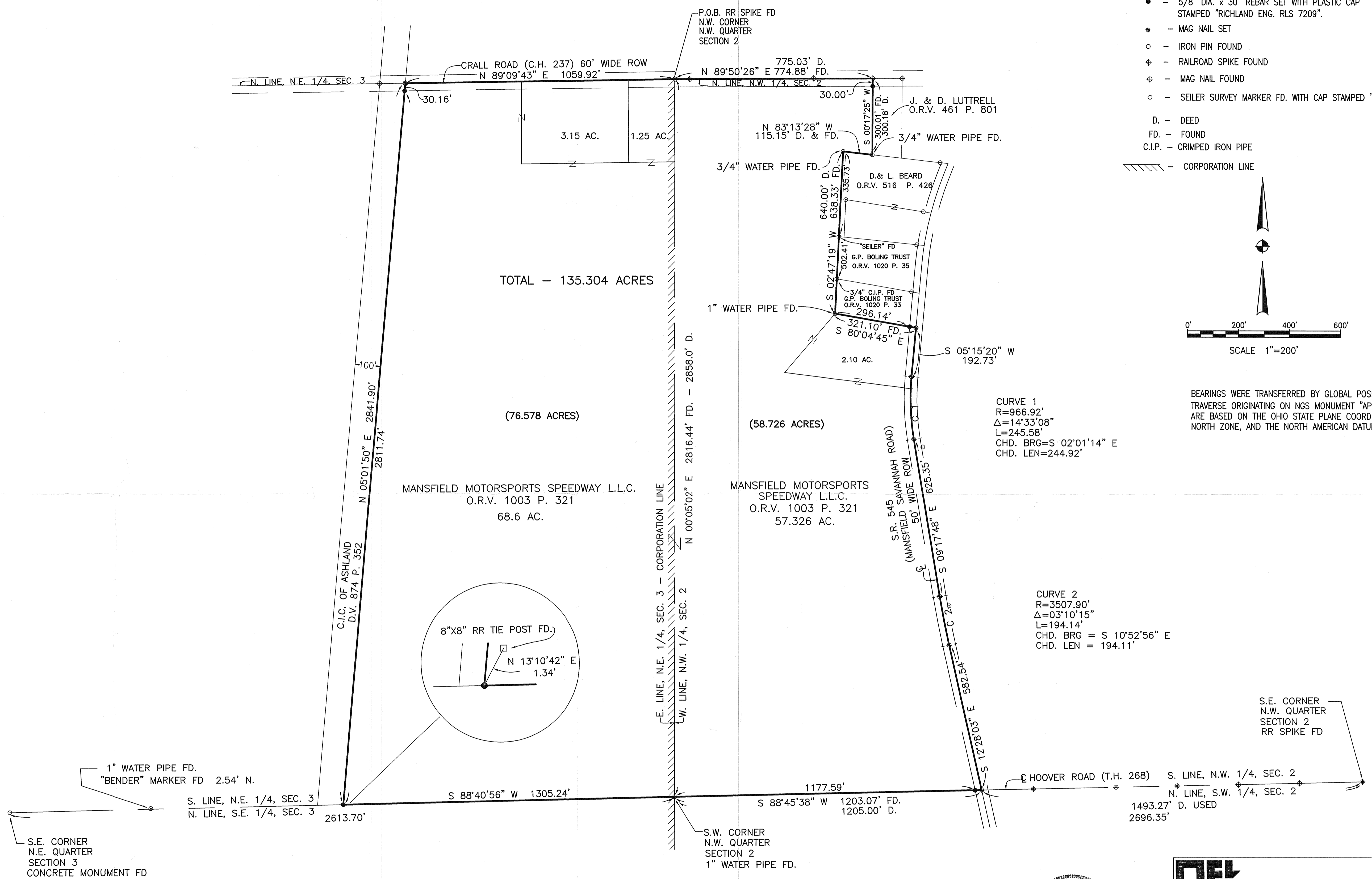

CURVE 1
 R=966.92'
 Δ=14°33'08"
 L=245.58'
 CHD. BRG=S 02°01'14" E
 CHD. LEN=244.92'

CURVE 2
 R=3507.90'
 Δ=03°10'15"
 L=194.14'
 CHD. BRG = S 10°52'56" E
 CHD. LEN = 194.11'

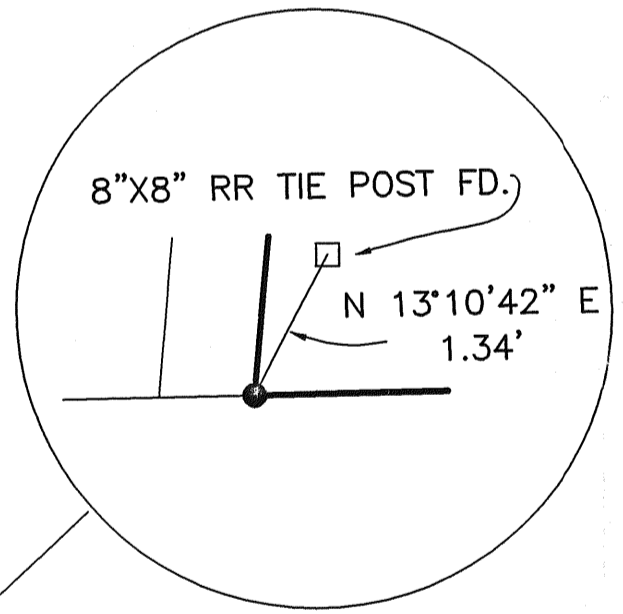

1" WATER PIPE FD.
 "BENDER" MARKER FD 2.54' N.
 S.E. CORNER
 N.E. QUARTER
 SECTION 3
 CONCRETE MONUMENT FD

S.E. CORNER
 N.W. QUARTER
 SECTION 2
 RR SPIKE FD

JOB No. resurvey DATE 4/29/02 DRAWN BY RMC, HEW

NEW SURVEY
 OF EXISTING PARCEL
 RICHLAND COUNTY
 TAX MAP OFFICE
 INITIAL DATE 4-29-02

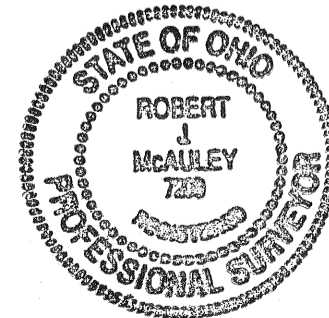

Robert J. McAuley
 ROBERT J. MCAULEY
 RLS 7209
 DATE 29 April 2002

RICHLAND ENGINEERING LIMITED
 MANSFIELD, OHIO

SURVEY FOR
MANSFIELD MOTORSPORTS SPEEDWAY, L.L.C.
 SITUATED IN THE CITY OF MANSFIELD,
 AND A PART OF THE TOWNSHIP OF MADISON,
 COUNTY OF RICHLAND, STATE OF OHIO
 BEING A PART OF THE NORTHWEST QUARTER
 OF SECTION 2, AND A PART OF THE NORTHEAST
 QUARTER OF SECTION 3, TOWNSHIP 21, RANGE 18.

DESIGNED	DRAWN	TRACED	CHECKED	REVIEWED	DATE	REVISION
						4/2