

R. & J. PHILLIPS  
ORV-387, PG-549

N

Scale: 1"=60'  
0 60

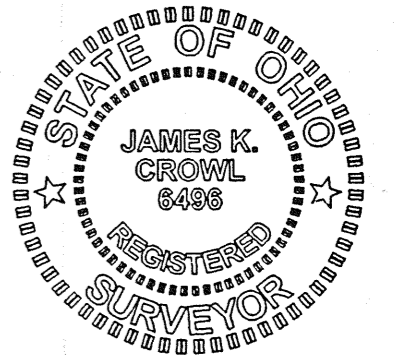

*James K. Crowl*  
JAMES K. CROWL  
P.S. 36496

*Kenneth Fleming*  
Springfield Township  
Zoning Inspector  
June 13, 2001

REV. 6/11/01  
REV. 6/6/01

Plat of Survey  
for  
J.S. Hall  
Part of the SW 1,4,  
Section 34, Twp-21,  
Rng-19, Springfield  
Township, Richland  
County, Ohio

Sheet 1/1 May 22, 2001

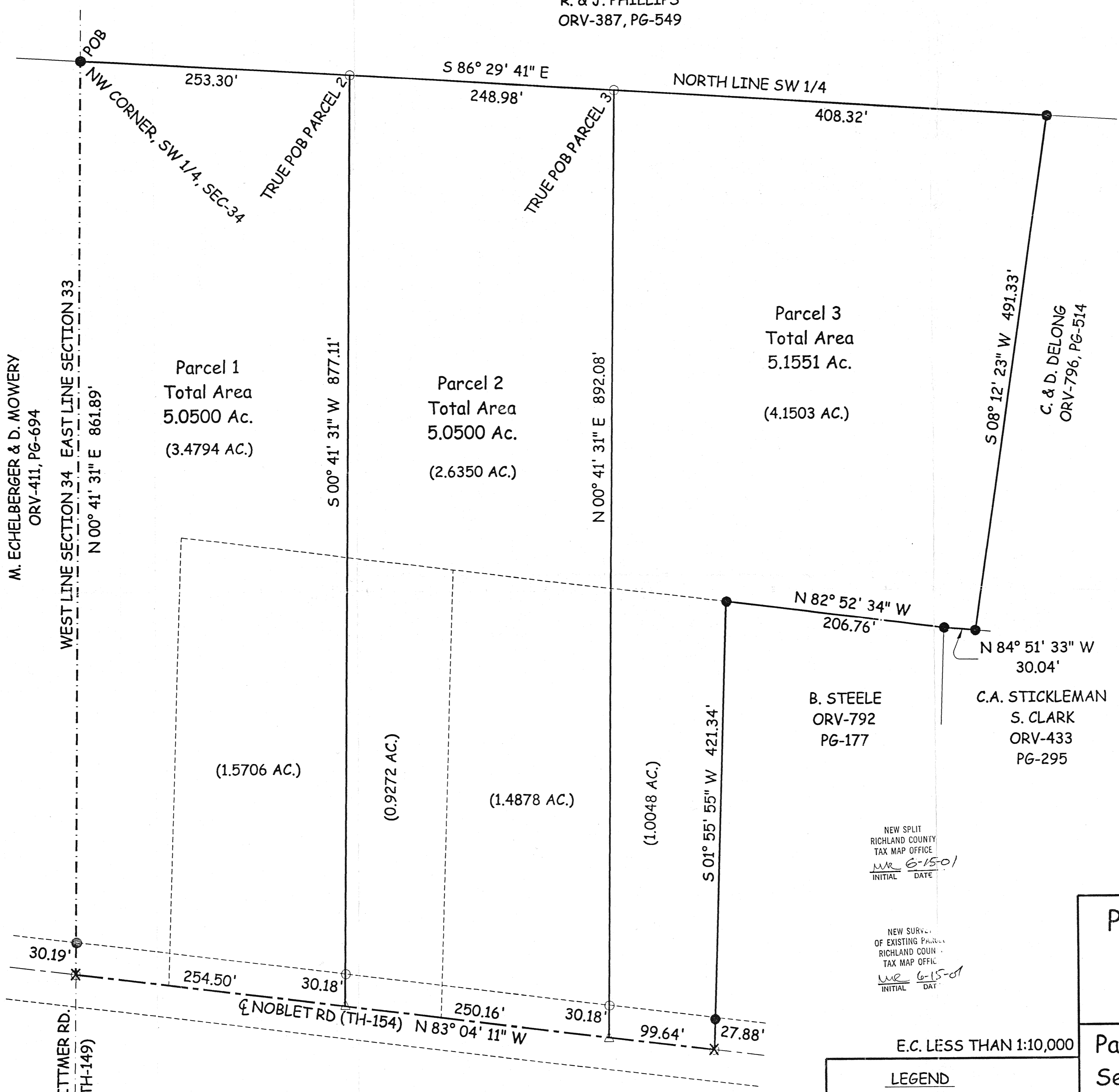

M. ECHSELBERGER & D. MOWERY  
ORV-411, PG-694

WEST LINE SECTION 34 EAST LINE SECTION 33

N 00° 41' 31" E 861.89'

Parcel 1  
Total Area  
5.0500 Ac.  
(3.4794 AC.)

S 00° 41' 31" W 877.11'

Parcel 2  
Total Area  
5.0500 Ac.  
(2.6350 AC.)

N 00° 41' 31" E 892.08'

Parcel 3  
Total Area  
5.1551 Ac.  
(4.1503 AC.)

C. & D. DELONG  
ORV-796, PG-514

N 82° 52' 34" W  
206.76'

B. STEELE  
ORV-792  
PG-177

N 84° 51' 33" W  
30.04'

C.A. STICKLEMAN  
S. CLARK  
ORV-433  
PG-295

S 01° 55' 55" W 421.34'

NEW SPLIT  
RICHLAND COUNTY  
TAX MAP OFFICE  
WR 6-15-01  
INITIAL DATE

NEW SURVEY  
OF EXISTING PARCEL  
RICHLAND COUNTY  
TAX MAP OFFICE  
WE 6-15-01  
INITIAL DATE

E.C. LESS THAN 1:10,000

- LEGEND
- - IRON PIN FOUND
  - - IRON PIN SET W/ PLASTIC CAP "J CROWL 6496"
  - ▲ - RAILROAD SPIKE FOUND
  - △ - RAILROAD SPIKE SET
  - ⊗ - PK NAIL FOUND

NOTE - ALL PINS MARKED SET  
ARE 3/4" REBAR X 30"

NOTE - ALL BEARINGS ASSUMED FOR  
PURPOSES OF THIS SURVEY.

WITTNER RD.  
(TH-149)

NOBLET RD (TH-154) N 83° 04' 11" W

(1.5706 AC.)

(0.9272 AC.)

(1.4878 AC.)

(1.0048 AC.)

30.19'

254.50'

30.18'

250.16'

30.18'

99.64'

27.88'

253.30'

S 86° 29' 41" E  
248.98'

NORTH LINE SW 1/4  
408.32'

S 08° 12' 23" W 491.33'