

ROLLA J., JR. & GEORGIA M. ELLIOTT
D.V.-309 P.-175

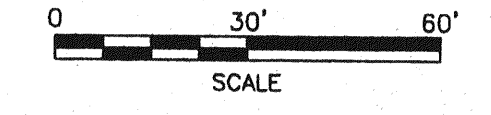

- LEGEND**
- IRON PIN FOUND
 - SURVEY SPIKE SET
 - IRON PIN SET, 5/8" DIA. ROD WITH PLASTIC CAP STAMPED "S.J.L., INC."

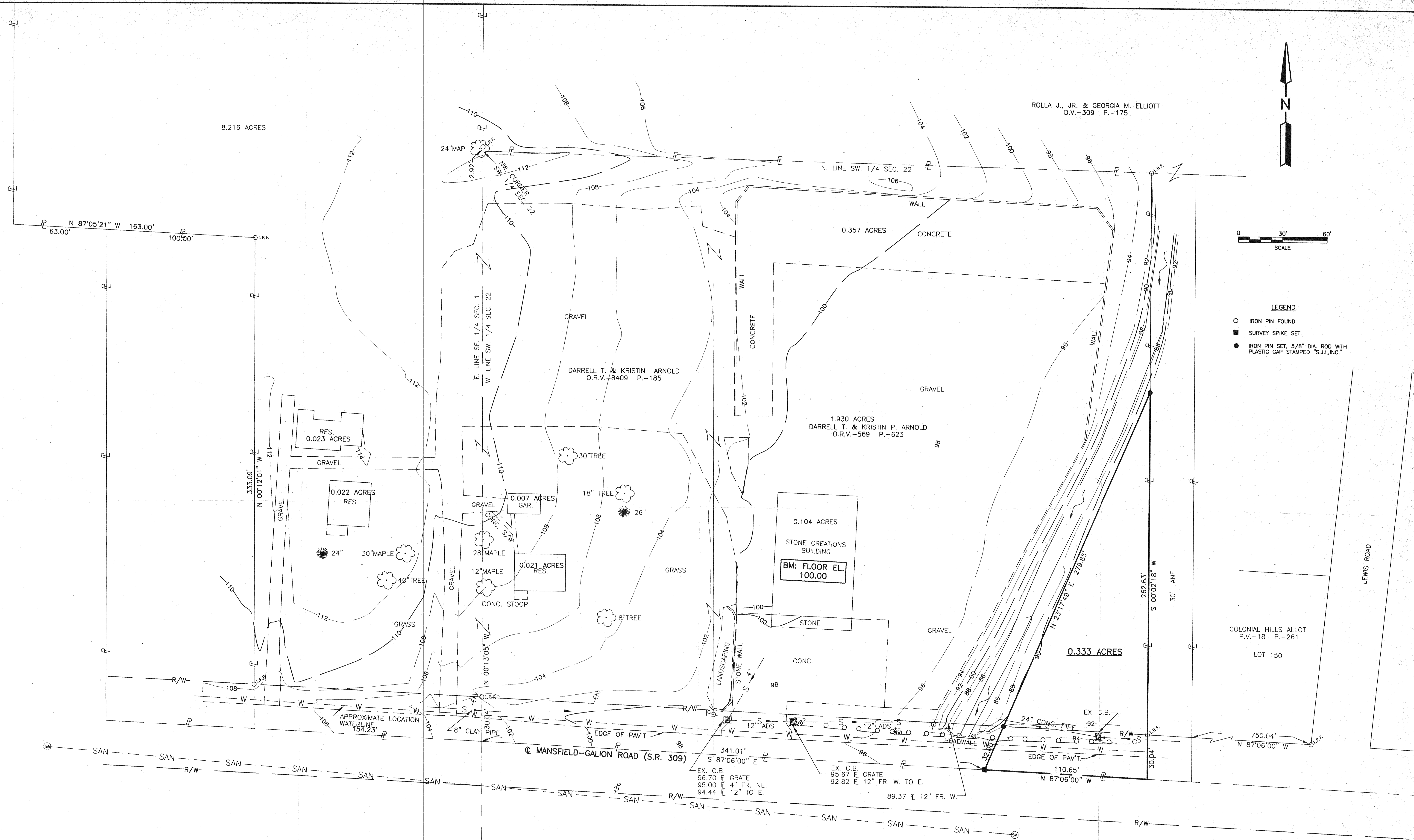

PART OF THE SW. 1/4 SEC. 22,
T-21, R-19, CITY OF ONTARIO,
RICHLAND COUNTY, STATE OF OHIO.

Distances shown hereon are expressed in feet and decimal parts thereof, bearings are to an assumed meridian and are used to express angles only.

CERTIFICATION: I hereby certify that the foregoing survey was prepared from actual field measurements, in accordance with Chapter 4733-37, Ohio Administration Code.

NEW SPLIT
RICHLAND COUNTY
TAX MAP OFFICE
EAV 6-7-01
INITIAL DATE

SHAFFER, JOHNSTON, LICHTENWALTER
& ASSOCIATES, INC.
CONSULTING ENGINEERS - SURVEYORS
MANSFIELD OHIO WOOSTER



**BOUNDARY &
TOPOGRAPHIC SURVEY
FOR
ARNOLD LANDSCAPING**

SW. 1/4 SEC. 22
ONTARIO, OHIO

DRAWN R.L.S.	CHECKED T.L.S.	1" SCALE = 30'	DATE 5-30-00
JOB NO EM-1487	SHEET 1	OF 1	

Roger L. Stevens
Roger L. Stevens P.S. #7052