

**DESCRIPTION**  
 BEING PART OF OUTLOT 37 AND 43 OF THE VILLAGE OF PLYMOUTH AND PART OF THE NORTHEAST QUARTER AND NORTHWEST QUARTER, SECTION 5, TOWNSHIP 23, RANGE 19, PLYMOUTH TOWNSHIP, RICHLAND COUNTY, OHIO.

**LEGEND**

FOUND	SET	
○	●	IRON PIN
⊗	●	IRON PIPE
△	▲	RAILROAD SPIKE
□	■	PK NAIL
□	■	FENCE CORNER POST

**ACREAGE SUMMARY**

VILLAGE OF PLYMOUTH	
OUTLOT 37	8.590 ACRES
OUTLOT 43	6.054 ACRES
TOTAL	14.644 ACRES
TOWNSHIP OF PLYMOUTH	
NW 1/4 SEC. 5	20.676 ACRES
NE 1/4 SEC. 5	113.193 ACRES
TOTAL	133.869 ACRES
VILLAGE OF PLYMOUTH	
TOWNSHIP OF PLYMOUTH	133.869 ACRES
TOTAL	148.513 ACRES

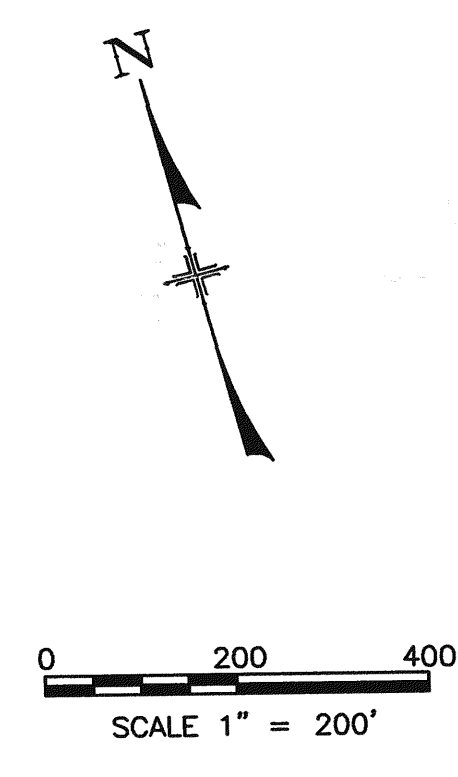
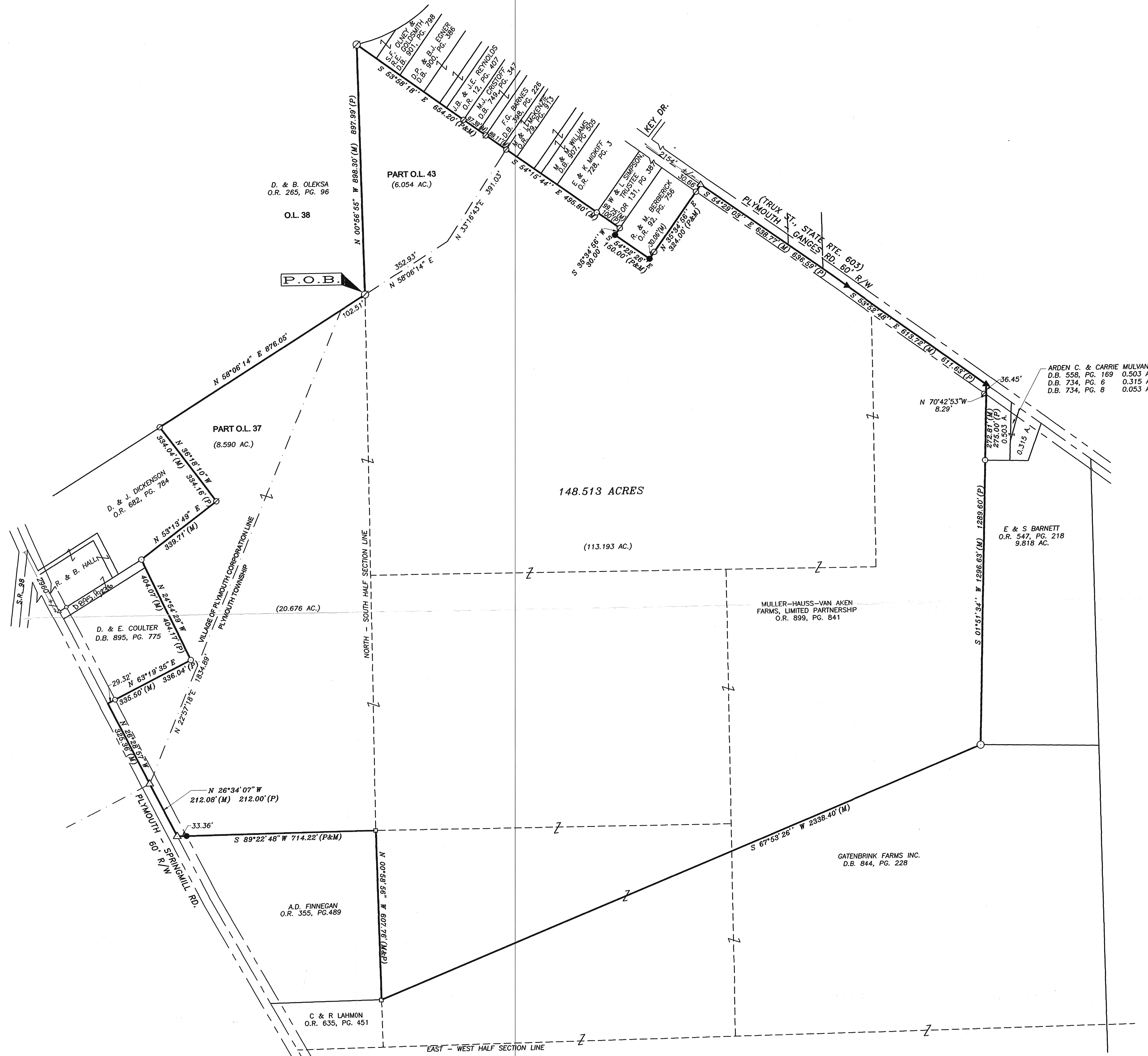

- NOTES**
- ALL IRON PINS SET ARE 5/8" x 30" LONG REINFORCING RODS WITH YELLOW PLASTIC CAPS STAMPED "MAKEEVER AND ASSOC." UNLESS OTHERWISE NOTED.
  - BEARINGS SHOWN HEREON ARE TO AN ASSUMED AZIMUTH AND ARE USED TO DENOTE ANGLES ONLY.

NEW SPLIT RICHLAND COUNTY TAX MAP OFFICE DATE: 5-25-01 INITIAL: (Township)	NEW SURVEY OF EXISTING PARCEL RICHLAND COUNTY TAX MAP OFFICE DATE: 5-25-01 INITIAL: (Village)
--	--

**SURVEYOR'S STATEMENT**  
 WE HEREBY STATE TO PLYMOUTH SCHOOLS THAT THE DRAWING HEREIN IS REPRESENTATIVE OF AN ACTUAL SURVEY PERFORMED IN APRIL, 2000, BY MYSELF OR UNDER MY DIRECT SUPERVISION AND THAT ALL INFORMATION IS TRUE AND CORRECT TO THE BEST OF MY KNOWLEDGE AND BELIEF.

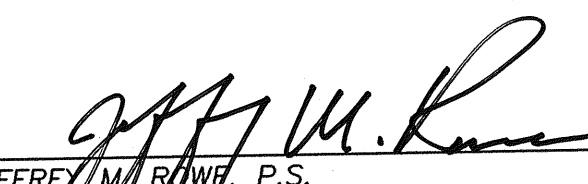
  
 JEFFREY M. ROWE, P.S.  
 PROFESSIONAL SURVEYOR NO. 7463  
 DATE: 5-22-2001

