

PLAT OF BOUNDARY SURVEY
BUDDY CARTY
 PART OF OUTLOT FORTY(40)
 VILLAGE OF PLYMOUTH, RICHLAND COUNTY, OHIO

BEARINGS ARE BASED ON
 SURVEY PLAT VOL. B-352.

DETAIL: 1" = 40'

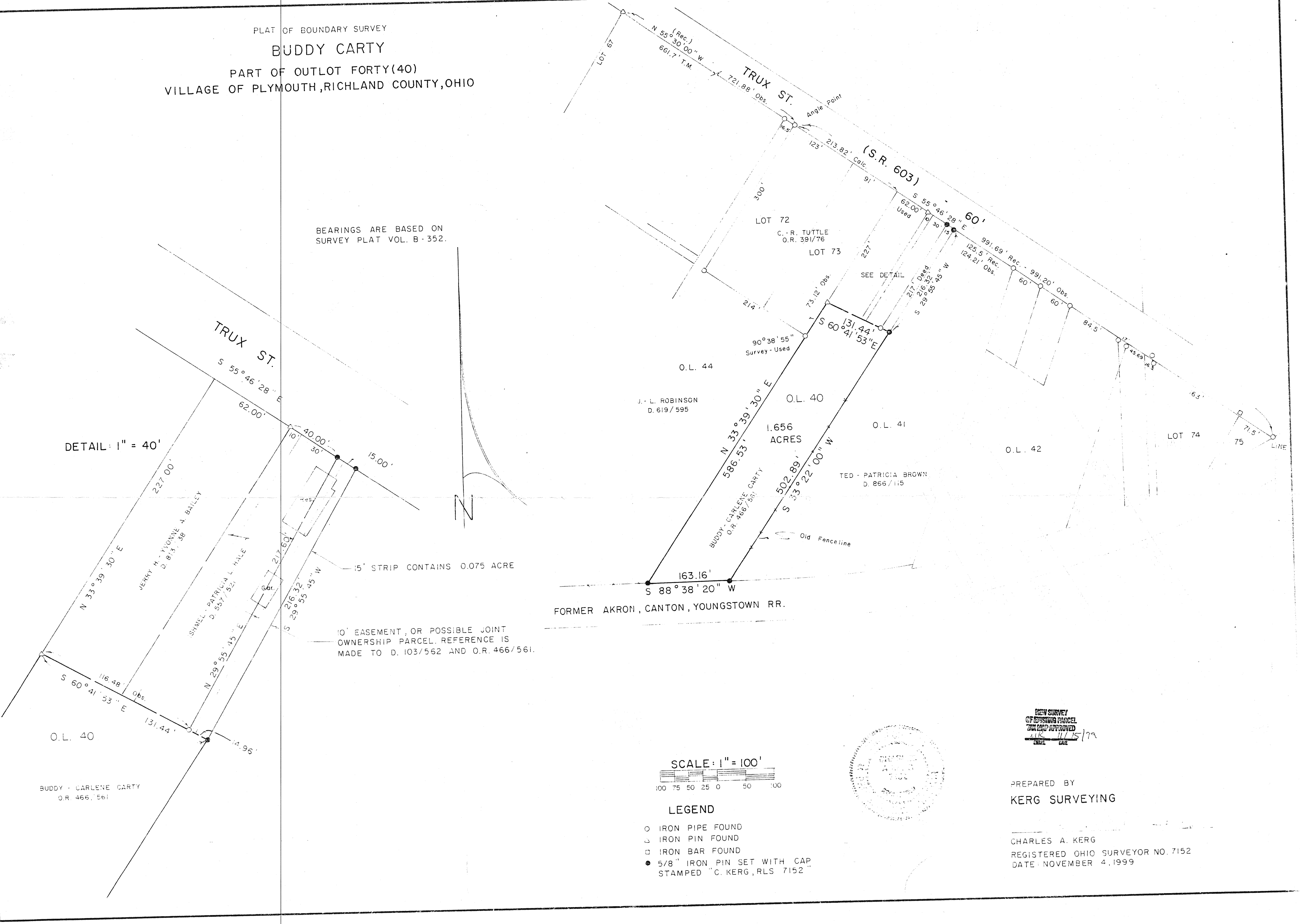

FORMER AKRON, CANTON, YOUNGSTOWN RR.

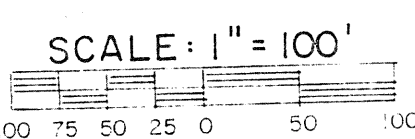

- LEGEND**
- IRON PIPE FOUND
 - △ IRON PIN FOUND
 - IRON BAR FOUND
 - 5/8" IRON PIN SET WITH CAP STAMPED "C. KERG, RLS 7152"



NEW SURVEY
 OF BOUNDARY PARCEL
 HAS BEEN APPROVED
 11/15/99
 CASE

PREPARED BY
KERG SURVEYING

CHARLES A. KERG
 REGISTERED OHIO SURVEYOR NO. 7152
 DATE: NOVEMBER 4, 1999