

BOUNDARY SURVEY

PART OF THE NW & NE QTRS. OF SECTION 1
T-22-N, R-20-W
PART OF THE NW & NE QTRS OF SECTION 6
T-23-N, R-19-W
PART OF Q.L. I
VILLAGE OF PLYMOUTH
Plymouth Township
RICHLAND COUNTY, OHIO

Grantor: Roscoe Hutchinson

Basis Of Bearings: The Bearing Of Fenner Road (S-01°33'06"-E)
Is From A Survey For The Bachroch Co. Inc. By
Kleinoder-Schmidt & Assoc. Dated 11/4/83.

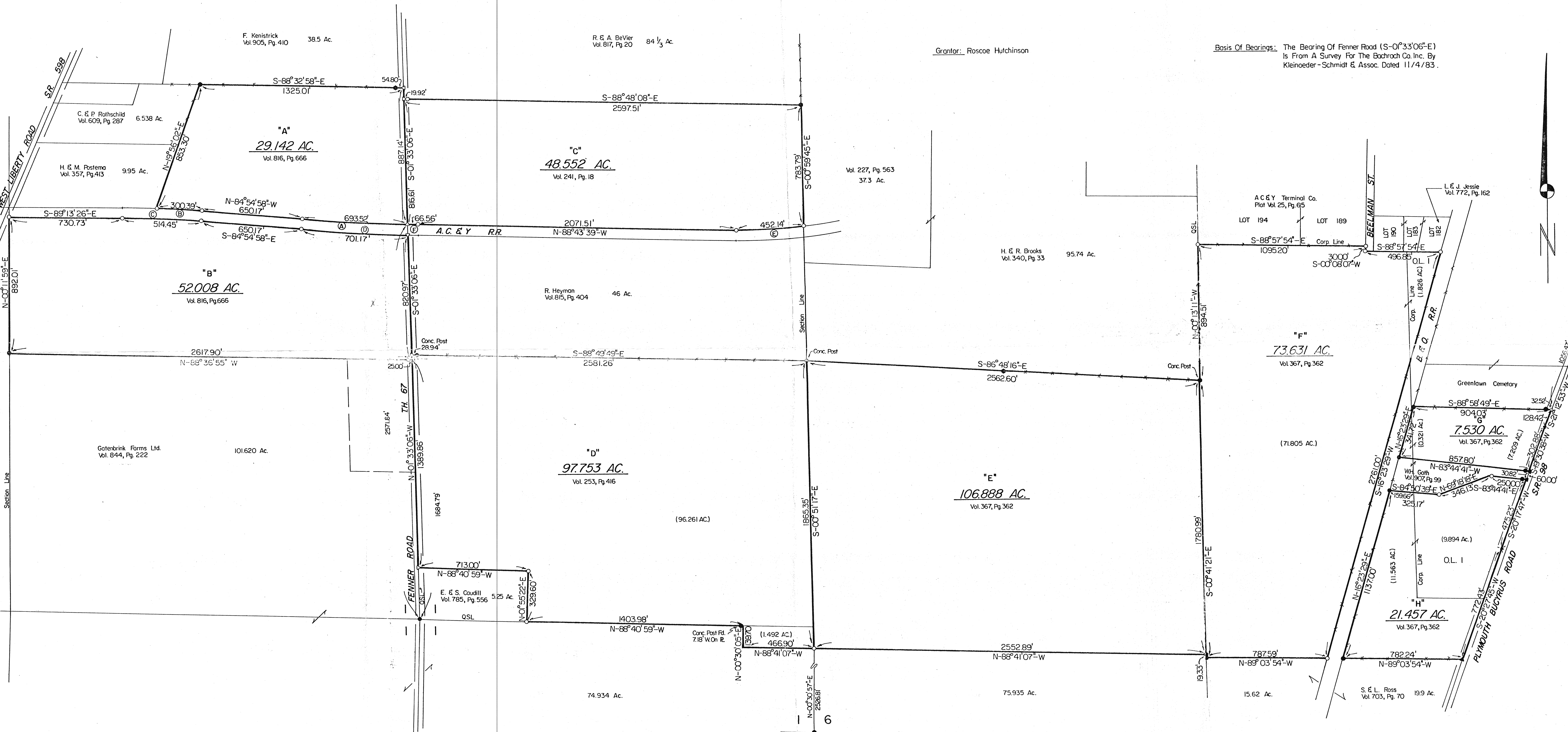

CURVE DATA

Ⓐ R = 11426.20' Δ = 03°28'39" L = 693.52' Chd = 693.41' N-86°39'17"-W	Ⓑ R = 6908.50' Δ = 02°29'29" L = 300.39' Chd = 300.36' N-86°09'42"-W	Ⓒ R = 6842.50' Δ = 04°18'28" L = 514.45' Chd = 514.33' S-87°04'12"-E	Ⓓ R = 11492.20' Δ = 03°29'45" L = 701.17' Chd = 701.06' S-86°39'50"-E	Ⓔ R = 2831.79' Δ = 09°08' L = 452.14' Chd = 451.66' S-86°41'54"-W	Ⓕ R = 11426.20' Δ = 00°20'02" L = 66.56' Chd = 66.56' N-88°33'06"-W
---	--	--	---	---	---

- * PK Spike Fd. In Roadway
- Fence Corner Post
- Iron Pipe or Pin Fd.
- RR Spike Fd. In Roadway
- RR Spike Set In Roadway
- 5/8" x 30" Rebar With Yellow Plastic Cap Marked RUDOLPH Set 6449
- * PK Spike Set In Roadway

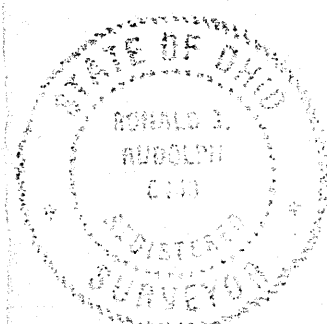
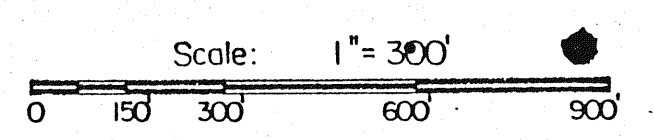

I Certify This Survey And Plot To Be Correct To The Best Of My Knowledge.

Date: 11/13/89

Ronald G. Rudolph P.S. No. 6449
R.G. RUDOLPH SURVEYING, INC.
405 W. Liberty St.
Wooster, Ohio 44691

Job No. 3864