

NOTES

PLAT OF SURVEY
 BEING PART OF THE NE 1/4 OF SECTION 27,
 T-21, R-18, CITY OF MANSFIELD, MANSFIELD
 TOWNSHIP, RICHLAND COUNTY, STATE OF OHIO

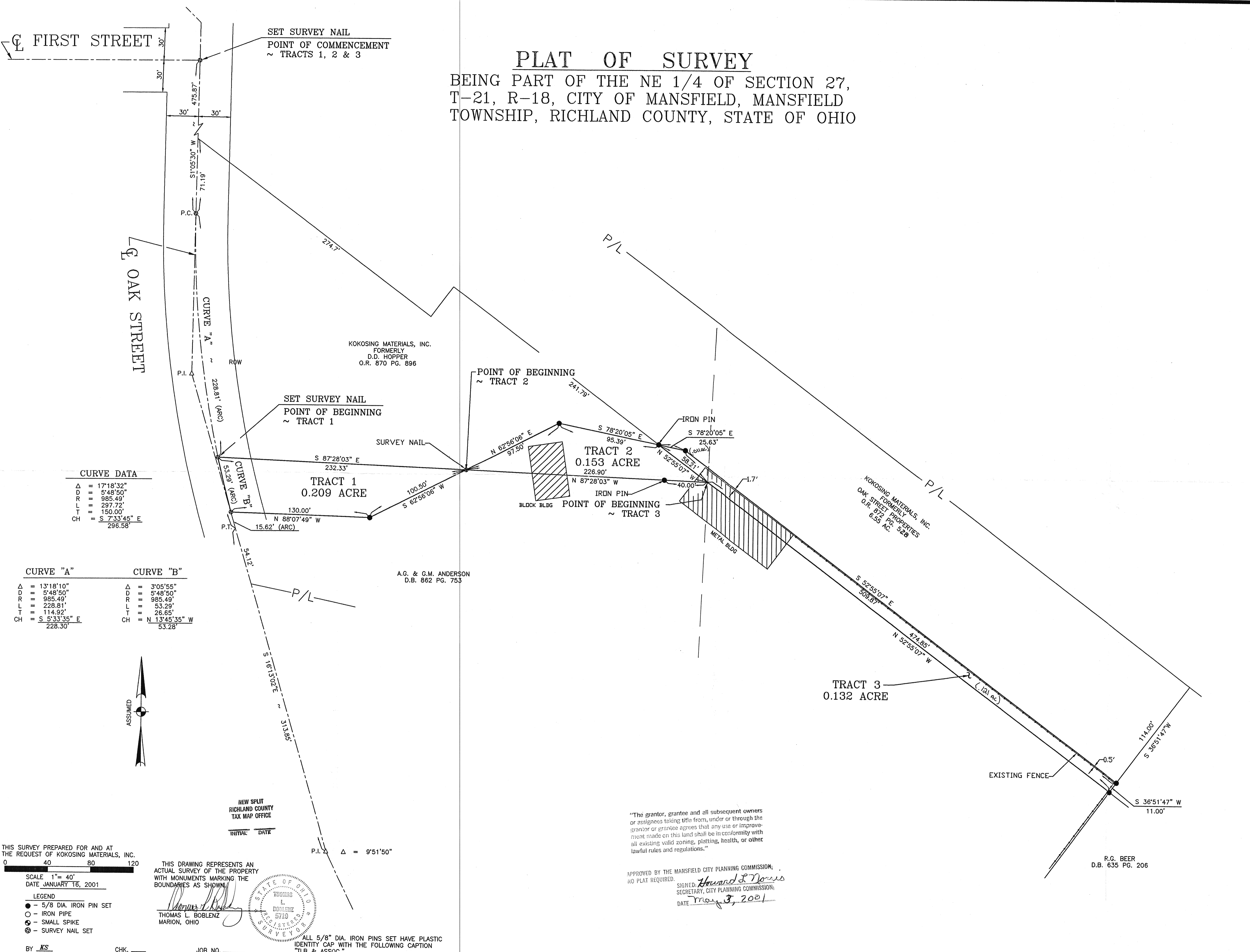

CURVE DATA

Δ	=	17'18"32"	
D	R	=	5'48"50"
L	T	=	985.49'
L	T	=	228.81'
T	=	114.92'	
CH	=	S 73°33'45" E	
		296.58'	

CURVE "A"	CURVE "B"		
Δ	=	13'18"10"	
D	R	=	5'48"50"
L	T	=	985.49'
L	T	=	228.81'
T	=	114.92'	
CH	=	S 53°33'35" E	
		228.30'	
Δ	=	3'05"55"	
D	R	=	5'48"50"
L	T	=	985.49'
L	T	=	53.29'
T	=	26.65'	
CH	=	N 13°45'35" W	
		53.28'	

F		
E		
D		
C		
B		
A		
REV.	DATE	DESCRIPTION
Δ		
REV. BY		
DRAWN	KS	DATE 1/16/01
CHECKED		SCALE 1" = 40'
APPROVED		APPROVED

THOMAS L. BOBLENZ
 3597 MARION-BUCYRUS ROAD
 MARION, OHIO 43302

SEAL

SIGNED _____

DATE _____

PROJECT

KOKOSING MATERIALS, INC.

TITLE

BOUNDARY SURVEY

SHEET 1 OF 1

JOB No. _____

REV. _____

"The grantor, grantee and all subsequent owners or assignees taking title from, under or through the grantor or grantee agrees that any use or improvement made on this land shall be in conformity with all existing valid zoning, platting, health, or other lawful rules and regulations."

APPROVED BY THE MANSFIELD CITY PLANNING COMMISSION;
 NO PLAT REQUIRED.

SIGNED: *Howard J. Norris*
 SECRETARY, CITY PLANNING COMMISSION;
 DATE: *January 3, 2001*

THIS DRAWING REPRESENTS AN ACTUAL SURVEY OF THE PROPERTY WITH MONUMENTS MARKING THE BOUNDARIES AS SHOWN.

THOMAS L. BOBLENZ
 MARION, OHIO

STATE OF OHIO
 SURVEYOR

ALL 5/8" DIA. IRON PINS SET HAVE PLASTIC IDENTITY CAP WITH THE FOLLOWING CAPTION "TLB & ASSOC."

THIS SURVEY PREPARED FOR AND AT THE REQUEST OF KOKOSING MATERIALS, INC.

SCALE 1" = 40'

DATE JANUARY 16, 2001

LEGEND

- - 5/8 DIA. IRON PIN SET
- - IRON PIPE
- ⊙ - SMALL SPIKE
- ⊕ - SURVEY NAIL SET

BY KS CHK. _____ JOB NO. _____

NEW SPLIT
 RICHLAND COUNTY
 TAX MAP OFFICE

INITIAL _____ DATE _____

A.G. & G.M. ANDERSON
 D.B. 862 PG. 753

KOKOSING MATERIALS, INC.
 FORMERLY
 OAK STREET PROPERTIES
 O.R. 872 PG. 528
 6.55 AC.

R.G. BEER
 D.B. 635 PG. 206