

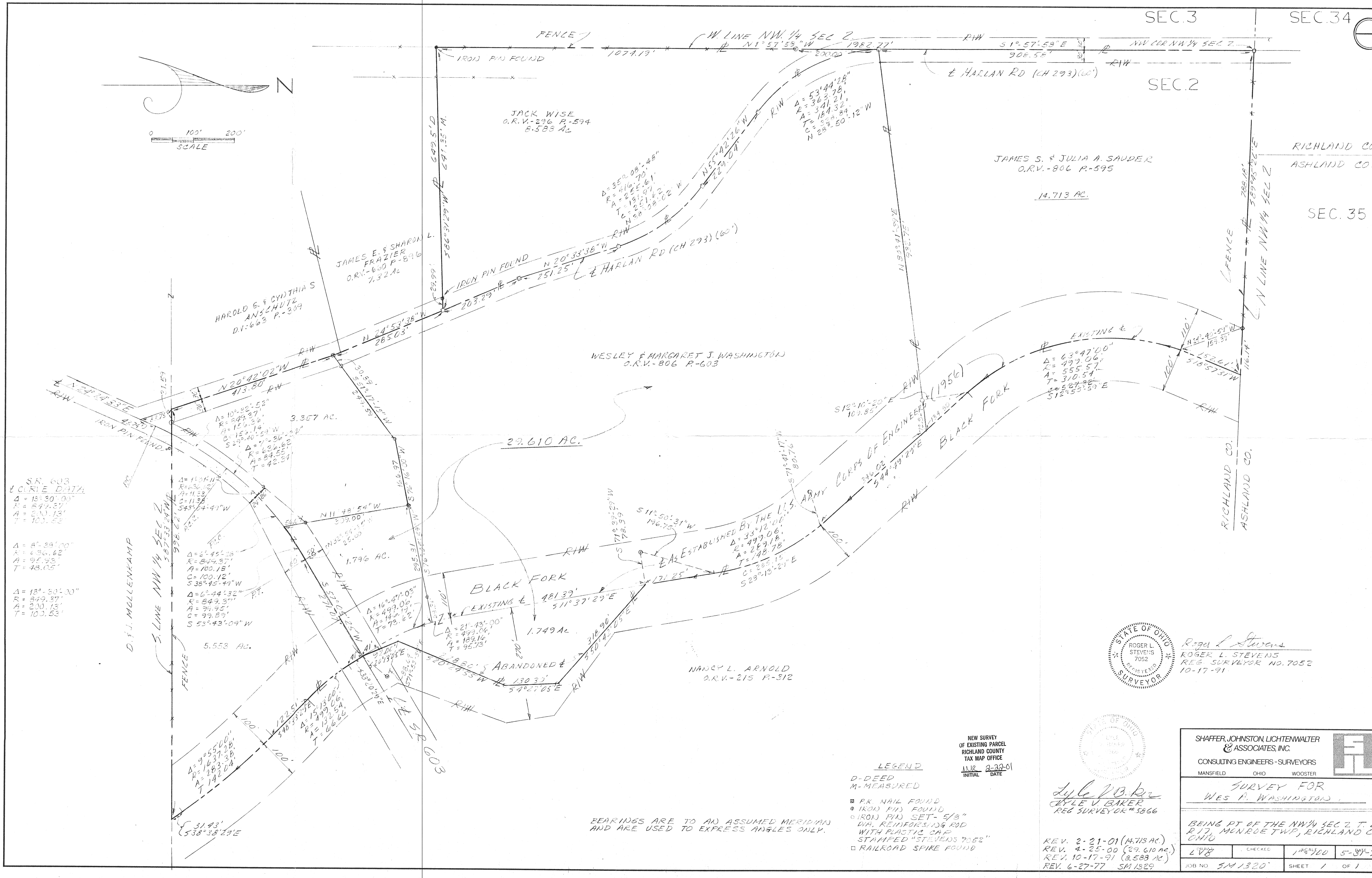

D.F.J. MOLLENKAMP

S.A. 603
CURVE DATA
 $\Delta = 13^{\circ}30'00''$
 $R = 849.37'$
 $A = 200.13'$
 $T = 100.53'$
 $\Delta = 8^{\circ}28'00''$
 $R = 636.62'$
 $A = 95.93'$
 $T = 48.05'$
 $\Delta = 13^{\circ}30'00''$
 $R = 849.37'$
 $A = 200.13'$
 $T = 100.53'$



BEARINGS ARE TO AN ASSUMED MERIDIAN AND ARE USED TO EXPRESS ANGLES ONLY.

LEGEND

- D-DEED
- M-MEASURED
- PK NAIL FOUND
- IRON PIN FOUND
- IRON PIN SET- 5/8" DIA. REINFORCING ROD WITH PLASTIC CAP STAMPED "STEVENS 7052"
- RAILROAD SPIKE FOUND

NEW SURVEY OF EXISTING PARCEL RICHLAND COUNTY TAX MAP OFFICE
 MK 2-21-01
 INITIAL DATE

Lyle V. Baker
 REG SURVEYOR #5866

REV. 2-21-01 (14.713 AC.)
 REV. 4-25-00 (29.610 AC.)
 REV. 10-17-91 (8.588 AC.)
 REV. 6-27-77 SM 1329

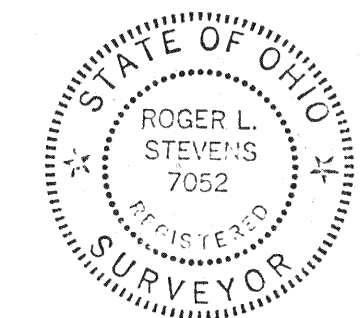

Roger L. Stevens
 ROGER L. STEVENS
 REG SURVEYOR NO. 7052
 10-17-91

SHAFFER, JOHNSTON, LICHTENWALTER & ASSOCIATES, INC.
 CONSULTING ENGINEERS - SURVEYORS
 MANSFIELD OHIO WOOSTER

SURVEY FOR
 WES A. WASHINGTON

BEING PT OF THE NW 1/4 SEC 2, T. 21 N. R. 17, MUNROE TWP, RICHLAND CO. OHIO

DATE	CHECKED	DESIGNED	SCALE
2-21-01	LVB	JML	5" = 100'
JOB NO.	SM 1320		SHEET 1 OF 1