

NORTH

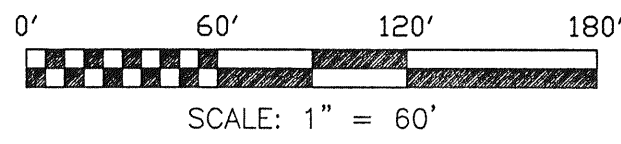
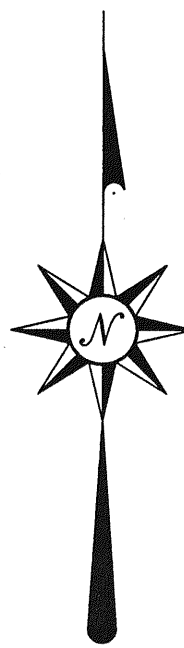

BEARINGS ARE BASED ON AN ASSUMED MERIDIAN

LEGEND

- ▲ RR SPIKE FOUND
- IRON PIN FOUND
- ♣ MAG NAIL SPIKE SET
- ⊗ IRON PIN SET WITH CAP STAMPED "SEILER 6869"

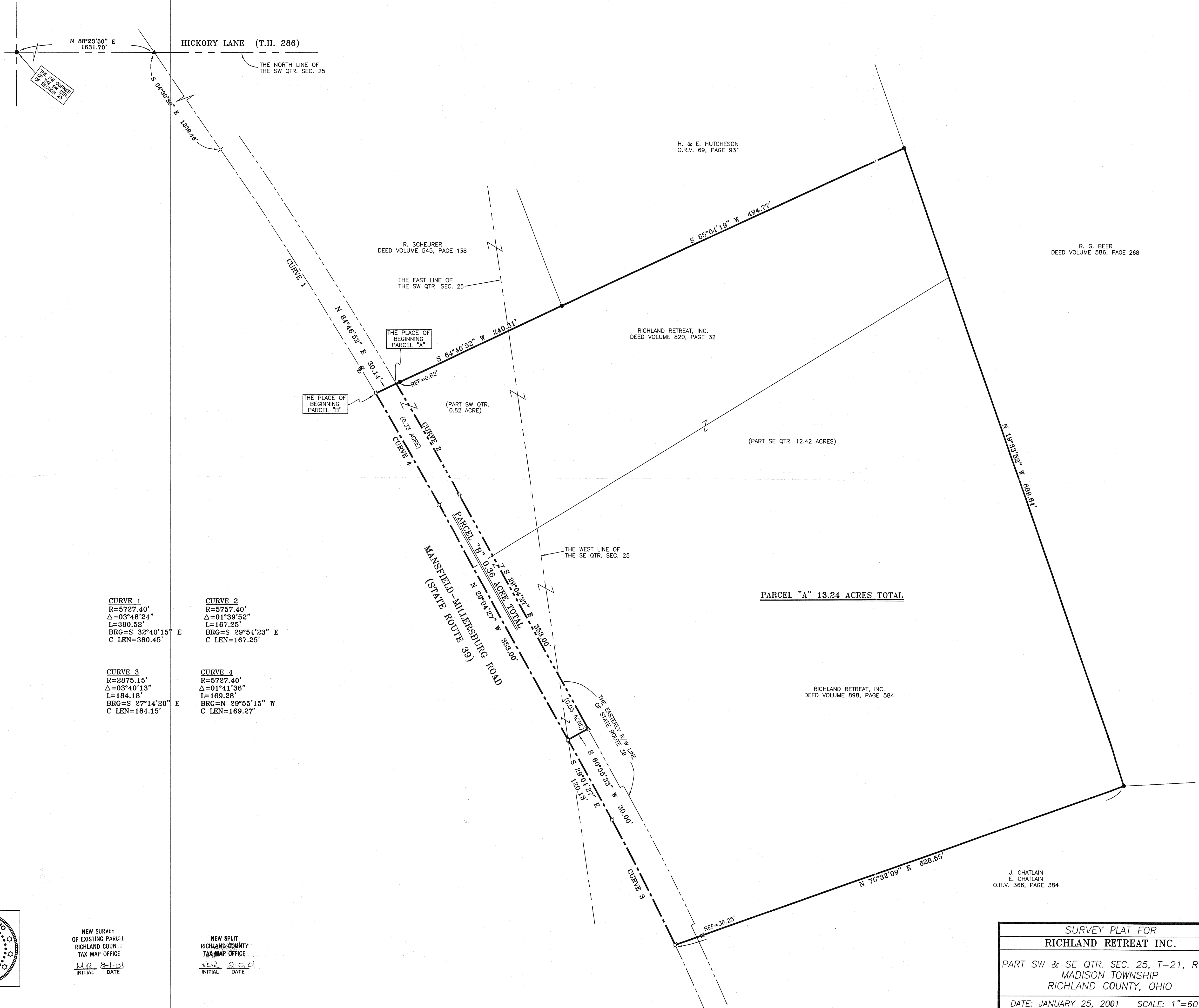

**CURVE 1**  
 R=5727.40'  
 Δ=03°48'24"  
 L=380.52'  
 BRG=S 32°40'15" E  
 C LEN=380.45'

**CURVE 2**  
 R=5757.40'  
 Δ=01°39'52"  
 L=167.25'  
 BRG=S 29°54'23" E  
 C LEN=167.25'

**CURVE 3**  
 R=2875.15'  
 Δ=03°40'13"  
 L=184.18'  
 BRG=S 27°14'20" E  
 C LEN=184.15'

**CURVE 4**  
 R=5727.40'  
 Δ=01°41'36"  
 L=169.28'  
 BRG=N 29°55'15" W  
 C LEN=169.27'

*Douglas C. Seiler*  
 DOUGLAS C. SEILER  
 PROFESSIONAL SURVEYOR #6869  
 172 NORTH MAIN STREET  
 MANSFIELD, OHIO 44902  
 PHONE (419) 525-3644  
 FAX (419) 525-3696

2/01/01  
 DATE

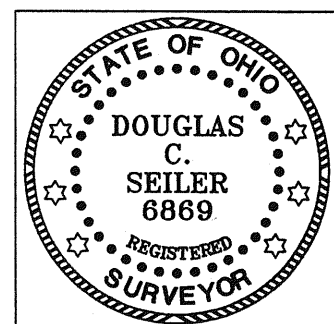

NEW SURVEY OF EXISTING PARCEL  
 RICHLAND COUNTY TAX MAP OFFICE  
 INITIAL DATE  
 MR 2-1-01

NEW SPLIT RICHLAND COUNTY TAX MAP OFFICE  
 INITIAL DATE  
 MR 2-1-01

J. CHATLAIN  
 E. CHATLAIN  
 O.R.V. 366, PAGE 384

SURVEY PLAT FOR  
 RICHLAND RETREAT INC.  
 PART SW & SE QTR. SEC. 25, T-21, R-18  
 MADISON TOWNSHIP  
 RICHLAND COUNTY, OHIO  
 DATE: JANUARY 25, 2001 SCALE: 1"=60'