

PARCEL NO. OH E 000 99-1
STATE OF OHIO
RICHLAND COUNTY

LEGEND
 ○ - IRON PIN SET 5/8" DIA. IRON ROD
 W/PLASTIC CAP STAMPED "S.J.L. INC."
 ● - IRON PIN FOUND
 0 100' 200'
SCALE

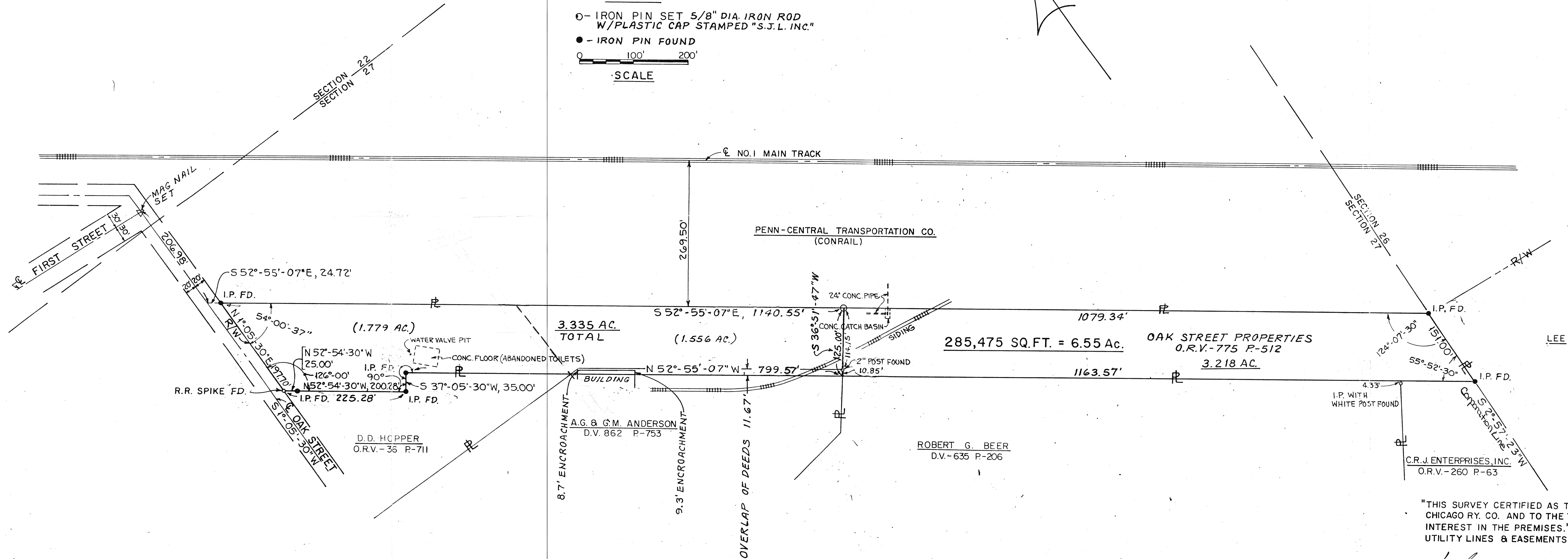
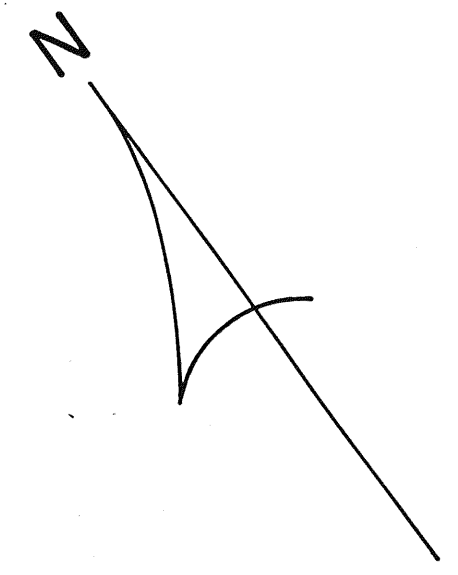

"THIS SURVEY CERTIFIED AS TO CORRECTNESS TO PITTSBURG, FORT WAYNE & CHICAGO RY. CO. AND TO THE TITLE INSURANCE COMPANY INSURING THEIR INTEREST IN THE PREMISES."
 UTILITY LINES & EASEMENTS NOT SHOWN.

Lyle V. Baker
 LYLE V. BAKER, REG. SURVEYOR NO. 5866

BEARINGS ARE TO AN ASSUMED MERIDIAN AND ARE USED TO EXPRESS ANGLES ONLY.

NEW SPILT
 TANKS APPROVED
 DATE

NEW SURVEY
 OF EXISTING PARCEL
 TANKS APPROVED
 DATE



Roger L. Stevens
 ROGER L. STEVENS, REG. SURVEYOR NO. 7052
 12-22-00

SHAFFER, JOHNSTON, LICHTENWALTER
 & ASSOCIATES, INC.
 CONSULTING ENGINEERS - SURVEYORS
 MANSFIELD OHIO WOOSTER

SURVEY FOR
PENN-CENTRAL TRANSPORTATION CO.
 BEING PART OF THE NE 1/4 OF SECTION 27
 T-21, R-18 MANSFIELD TWP.
 CITY OF MANSFIELD, RICHLAND CO., OHIO

DRAWN JLD	CHECKED LVB	SCALE 1" = 100'	DATE 6-28-77
JOB NO SM-1326	SHEET 1	OF 1	

REV. 12-22-00
 REV. 12-13-99