

NORTH

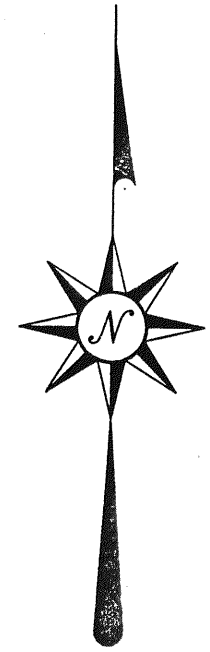

150' 300' 450'
SCALE: 1" = 150'

BEARINGS ARE BASED ON AN ASSUMED MERIDIAN

- IRON PIN FOUND
- ▲ RR SPIKE FOUND
- METAL FENCE POST FOUND
- ⊕ MAG NAIL SPIKE SET
- ⊗ IRON PIN SET WITH CAP STAMPED "SEILER 6869"

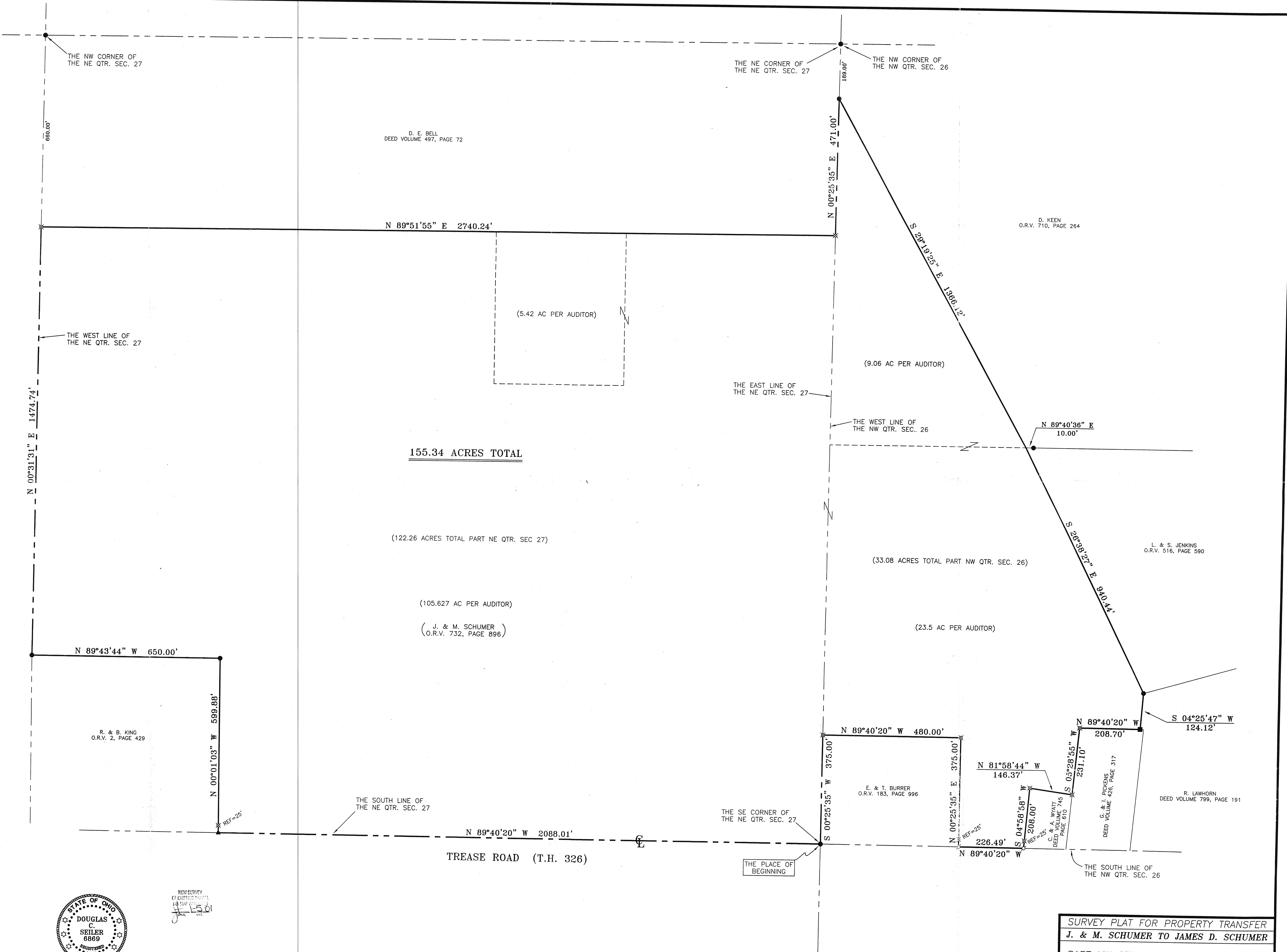

NEW SURVEY OF EXISTING PLAT
DATE: 11/20/01

Douglas C. Seiler 11/20/01
 BY: DOUGLAS C. SEILER
 PROFESSIONAL SURVEYOR #6869
 52-1/2 NORTH MAIN STREET
 MANSFIELD, OHIO 44902
 (419) 525-3644
 FAX (419) 525-3696

SURVEY PLAT FOR PROPERTY TRANSFER
J. & M. SCHUMER TO JAMES D. SCHUMER
 PART NW QTR. 26 & NE QTR. SEC. 27
 T-20, R-18 WASHINGTON TOWNSHIP
 RICHLAND COUNTY, OHIO
 DATE: DEC. 29, 2000 SCALE: 1"=150'