

Job No. 138sur-15 Date 11/9/00 Drawn By TGL

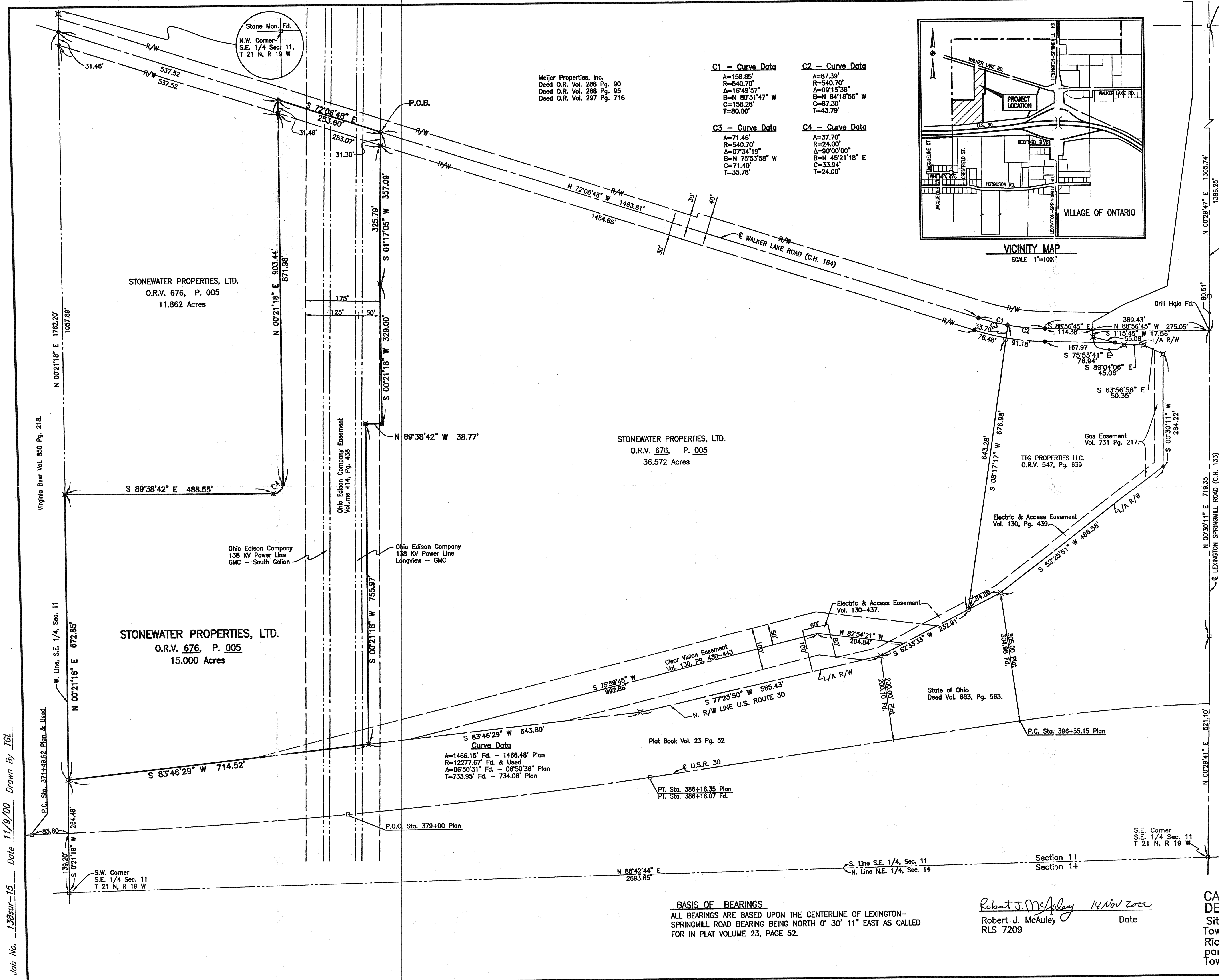

Meijer Properties, Inc.
Deed O.R. Vol. 288 Pg. 90
Deed O.R. Vol. 288 Pg. 95
Deed O.R. Vol. 297 Pg. 716

C1 - Curve Data
A=158.85'
R=540.70'
Δ=16°49'57"
B=N 80°31'47" W
C=158.28'
T=80.00'

C2 - Curve Data
A=87.39'
R=540.70'
Δ=09°15'38"
B=N 84°18'56" W
C=87.30'
T=43.79'

C3 - Curve Data
A=71.46'
R=540.70'
Δ=07°34'19"
B=N 75°53'58" W
C=71.40'
T=35.78'

C4 - Curve Data
A=37.70'
R=24.00'
Δ=90°00'00"
B=N 45°21'18" E
C=33.94'
T=24.00'

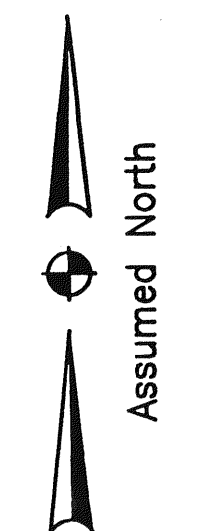
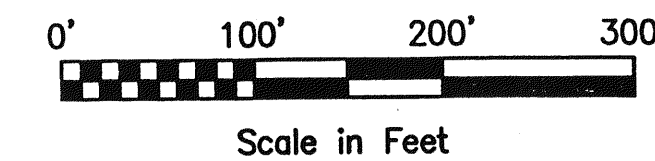
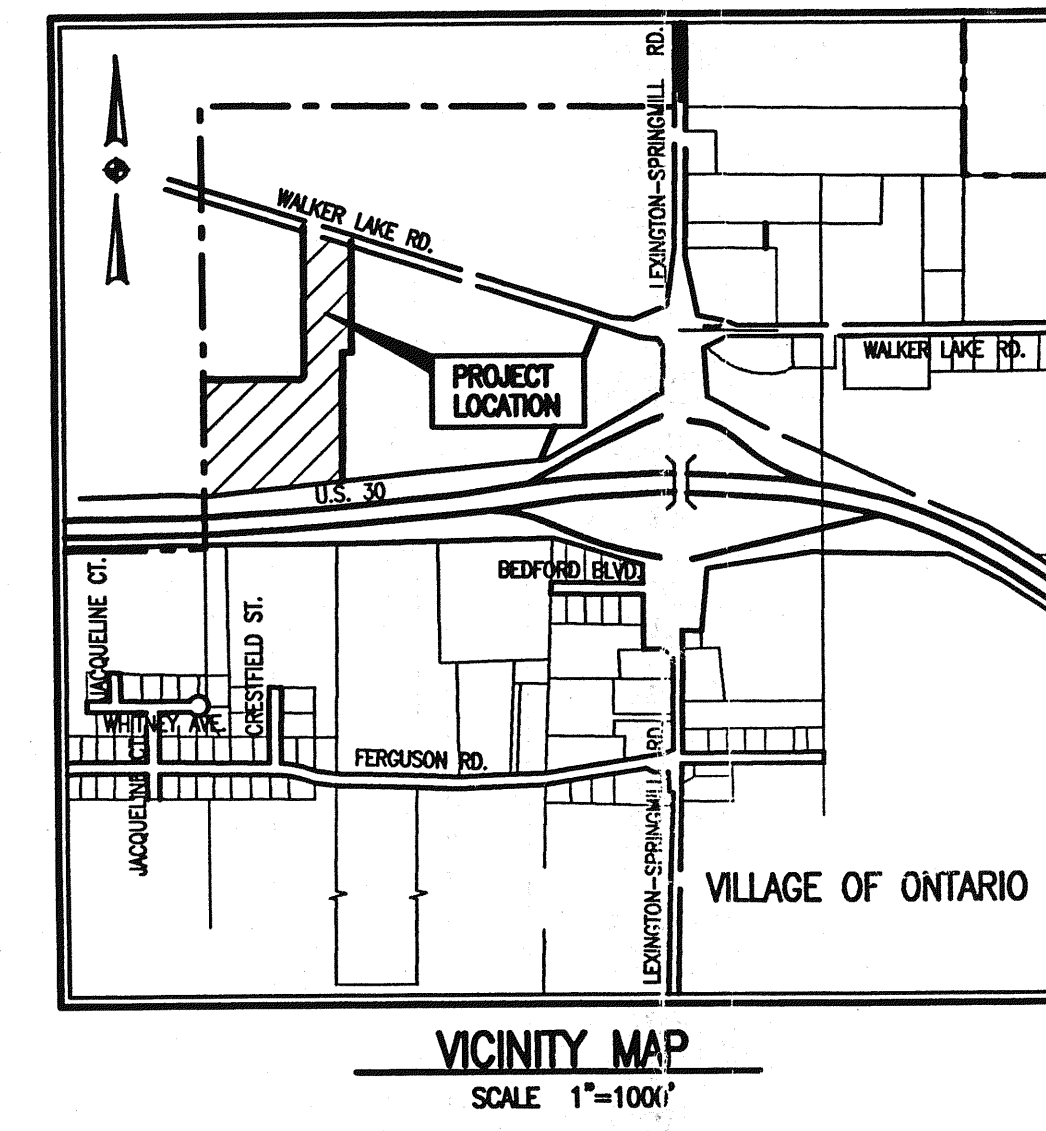

STONEWATER PROPERTIES, LTD.
O.R.V. 676, P. 005
11.862 Acres

STONEWATER PROPERTIES, LTD.
O.R.V. 676, P. 005
36.572 Acres

STONEWATER PROPERTIES, LTD.
O.R.V. 676, P. 005
15.000 Acres

TTG PROPERTIES LLC.
O.R.V. 547, Pg. 539

Curve Data
A=1466.15' Fd. - 1466.48' Plan
R=12277.67' Fd. & Used
A=06°50'31" Fd. - 06°50'36" Plan
T=733.95' Fd. - 734.08' Plan

- LEGEND**
- ✱ 5/8" DIA. X 30" LG. REBAR SET WITH CAP STAMPED, "RICHLAND ENG. RLS 7209"
 - 5/8" DIA. X 30" LG. REBAR FOUND WITH CAP STAMPED, "RICHLAND ENGINEERING LIMITED, ROBERT A. CUNNING RLS 4939"
 - ◆ RAILROAD SPIKE FOUND
 - ◇ RAILROAD SPIKE SET
 - MONUMENT BOX WITH 1" IRON PIPE FOUND
 - SURVEY MARKER FOUND STAMPED "WOOLPER"
 - SURVEY MARKER FOUND STAMPED "SEILER"
 - ⊕ PK FOUND

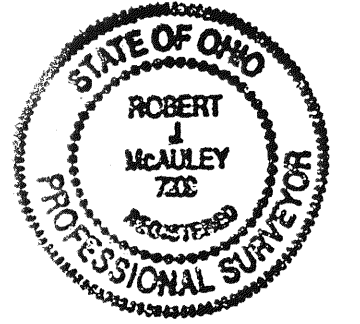

Robert J. McAuley 14 Nov 2000
Robert J. McAuley Date
RLS 7209

BASIS OF BEARINGS
ALL BEARINGS ARE BASED UPON THE CENTERLINE OF LEXINGTON-SPRINGMILL ROAD BEARING BEING NORTH 0° 30' 11" EAST AS CALLED FOR IN PLAT VOLUME 23, PAGE 52.

SURVEY FOR
CARNEGIE MANAGEMENT AND DEVELOPMENT CORPORATION
Situated in the Village of Ontario, Township of Springfield, County of Richland, State of Ohio and being part of the S.E. 1/4 of Section 1 Township 21 N, and Range 19 W.