

PLAT OF BOUNDARY SURVEY

PHILLIPS INVESTMENTS, LTD.
PART OF THE SOUTHWEST QUARTER, SECTION NINE (9) AND
PART OF THE NORTHWEST QUARTER, SECTION SIXTEEN (16)
TOWNSHIP TWENTY-TWO(22), RANGE NINETEEN(19), JACKSON TOWNSHIP
CITY OF SHELBY, RICHLAND COUNTY, OHIO

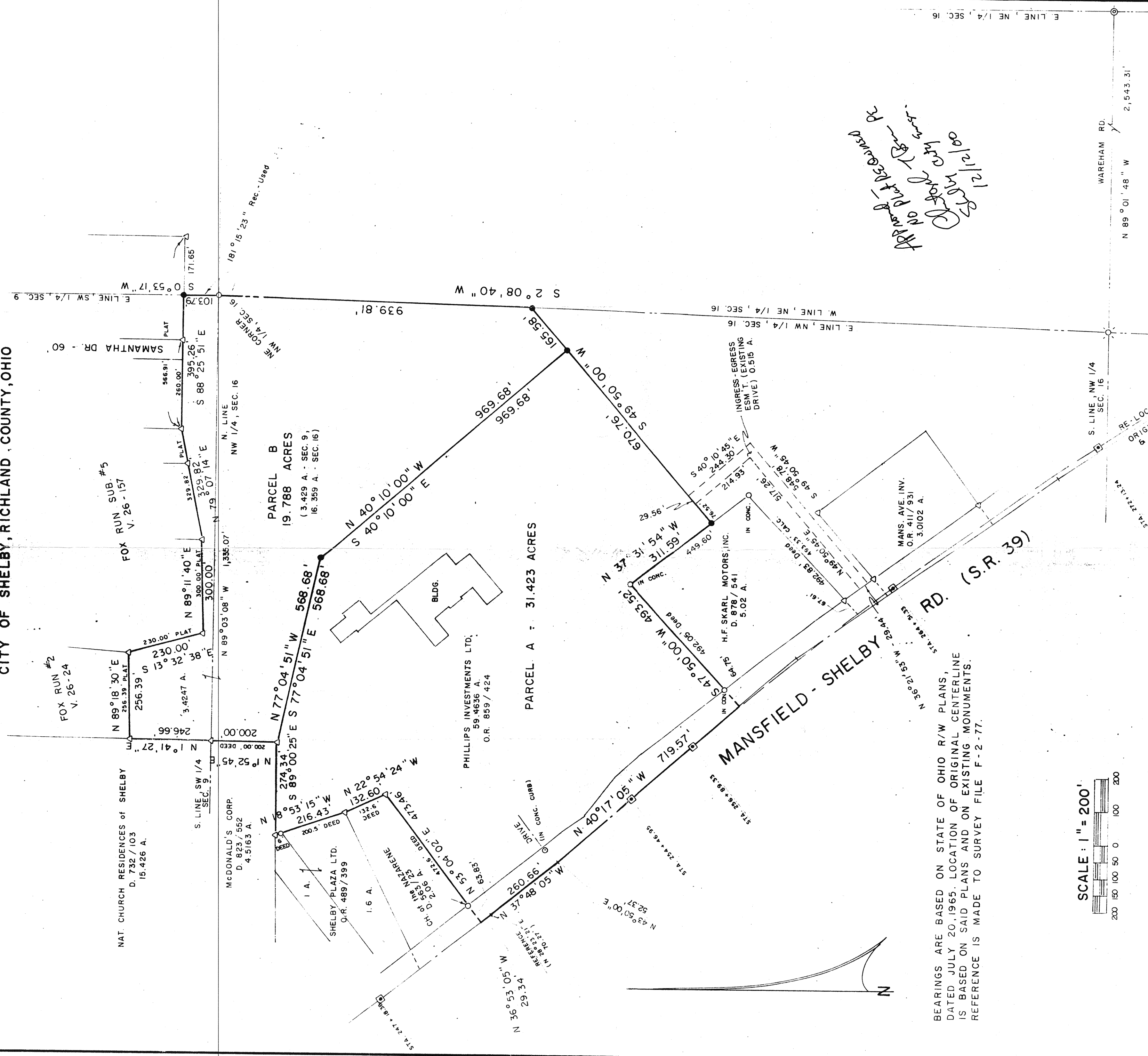

Handwritten notes:
09/12/21
Kerg
C. Kerg
Approved
C. Kerg

PREPARED BY
KERG SURVEYING

CHARLES A. KERG
REGISTERED OHIO SURVEYOR NO. 7152
DATE: NOVEMBER 15, 2000



NEW SURVEY
OF EXISTING PARCEL
BY MAP APPROVED
EAK 12-18-00
DATE

BEARINGS ARE BASED ON STATE OF OHIO R/W PLANS,
DATED JULY 20, 1965. LOCATION OF ORIGINAL CENTERLINE
IS BASED ON SAID PLANS AND ON EXISTING MONUMENTS.
REFERENCE IS MADE TO SURVEY FILE F-2-77.

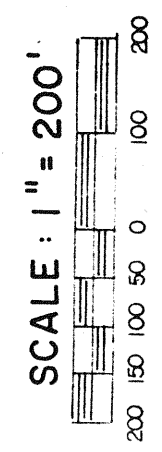

- LEGEND**
- IRON PIPE FOUND
 - △ IRON PIN FOUND
 - ⊙ RAILROAD SPIKE FOUND
 - ⊕ MONUMENT BOX FOUND
 - ⊗ BRASS-CAPPED PIN FOUND
 - MAGNAIL SET
 - 5/8" IRON PIN SET WITH CAP
 - STAMPED "C. KERG, RLS 7152"
 - MAGNAIL SET