

PLAT OF SURVEY LOCATED IN THE NORTHEAST QUARTER, SECTION 11, TOWNSHIP 20, RANGE 14, WASHINGTON TOWNSHIP, KILBOURN COUNTY, OHIO.

SCALE: 1"=100'

APPROVED BY: \_\_\_\_\_

DRAWN BY: DRA

DATE: DEC. 17, 2000

FOR: B. F. N. SIZEMORE

DRAWING NUMBER: \_\_\_\_\_

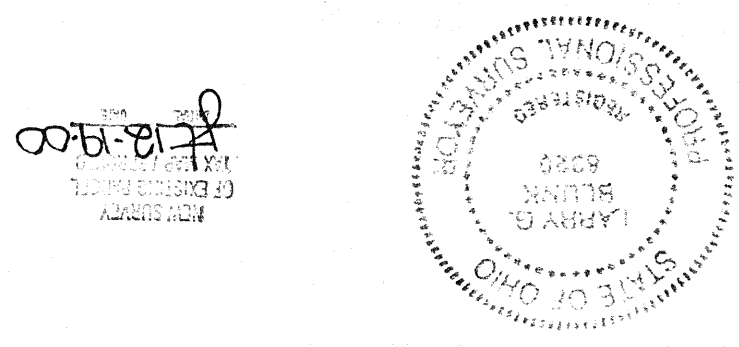
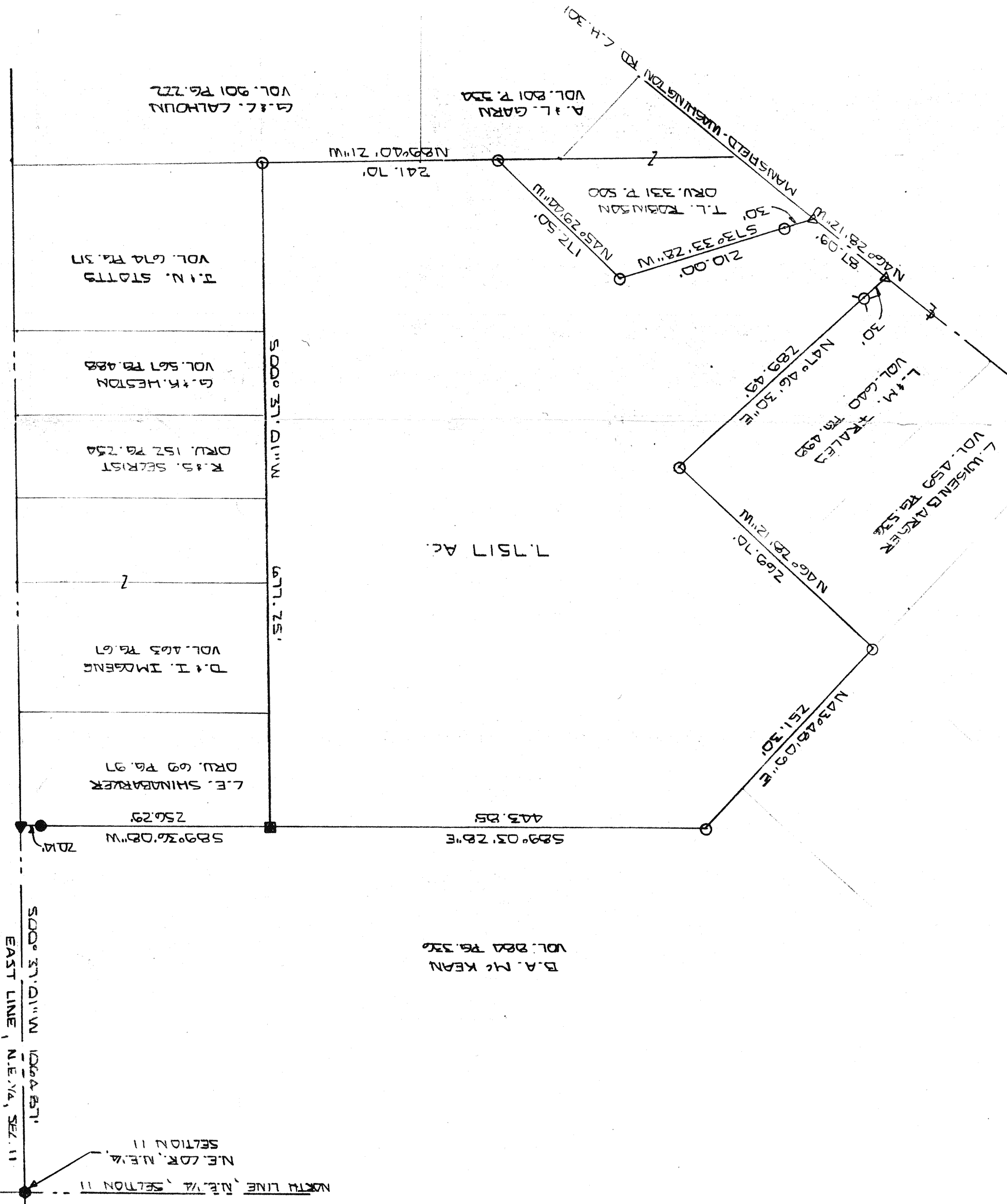

*Larry G. Blunk #6080*

- ARE USED TO DENOTE ANGLES ONLY.
- BEARINGS ARE TO AN ASSUMED AZIMUTH AND
- - IRON PIN SET & CAPED "BLUNK #520"
  - - IRON PIN FOUND
  - ◻ - ANGLE IRON POST FOUND
  - - R.R. SPIKE FOUND
  - △ - P.M. NAIL SET
  - - DRILL HOLE SET
  - ▲ - P.M. NAIL FOUND

