

| FHWA REGION | STATE | PROJECT |
|-------------|-------|---------|
| 5 | OHIO | |

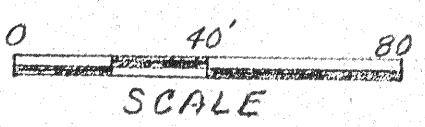
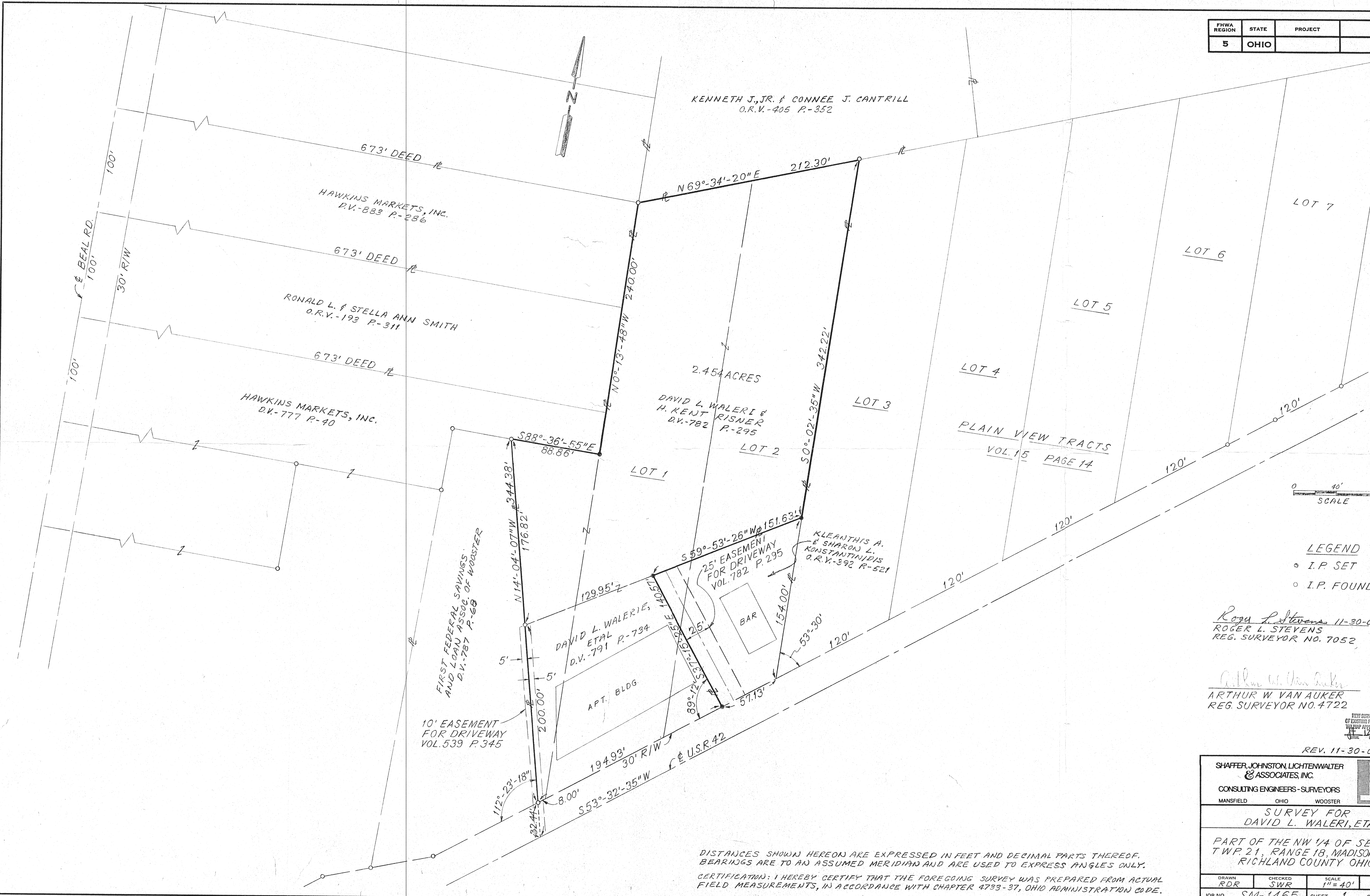

- LEGEND**
- I.P. SET
 - I.P. FOUND

Roger L. Stevens 11-30-00
 ROGER L. STEVENS
 REG. SURVEYOR NO. 7052

Arthur W. Van Auker
 ARTHUR W. VAN AUKER
 REG. SURVEYOR NO. 4722

DISTANCES SHOWN HEREON ARE EXPRESSED IN FEET AND DECIMAL PARTS THEREOF. BEARINGS ARE TO AN ASSUMED MERIDIAN AND ARE USED TO EXPRESS ANGLES ONLY.
 CERTIFICATION: I HEREBY CERTIFY THAT THE FOREGOING SURVEY WAS PREPARED FROM ACTUAL FIELD MEASUREMENTS, IN ACCORDANCE WITH CHAPTER 4733-37, OHIO ADMINISTRATION CODE.

REV. 11-30-00

SHAFFER, JOHNSTON, LICHTENWALTER & ASSOCIATES, INC.
 CONSULTING ENGINEERS - SURVEYORS
 MANSFIELD OHIO WOOSTER

SURVEY FOR
 DAVID L. WALERI, ETAL

PART OF THE NW 1/4 OF SEC. 1,
 TWP. 21, RANGE 18, MADISON TWP.,
 RICHLAND COUNTY OHIO

| | | | |
|-------------------|----------------|-------------------|-------------|
| DRAWN RDR | CHECKED SWR | SCALE 1" = 40' | DATE 8-3 |
| JOB NO SM-1465 | SHEET 1 | OF 1 | |