

Job No. 100208 Date 09/12/00 Drawn By JDY

mmc

09/14/2000

100208

N.W. CORNER
S.E. 1/4
SEC. 4
CONC. MON. FD.

LEGEND

- Ø "REL" SURVEY MARKER FOUND - 5/8" DIA. X 30" LG. REBAR WITH CAP STAMPED "RICHLAND ENG. 4939".
- "REL" SURVEY MARKER SET - 5/8" DIA. X 30" LG. REBAR WITH CAP STAMPED "RICHLAND ENG. 7209".

BEARINGS ARE BASED ON THE CENTERLINE OF CAIRNS ROAD (T.H. 203) BEARING BEING SOUTH 88°11'50" WEST AS CALLED FOR IN O.R.V. 251 P. 476.

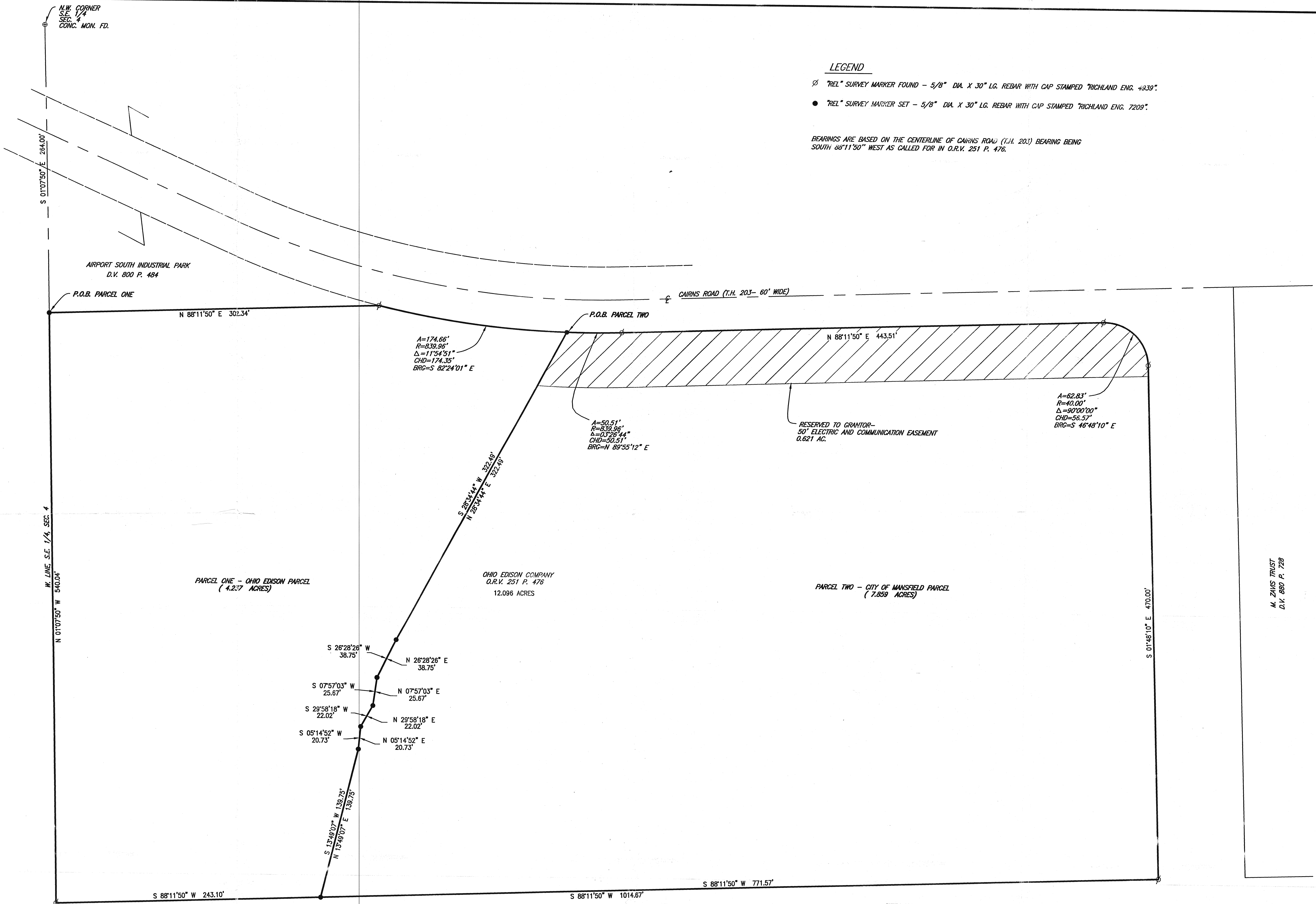

"The grantor, grantees and all subsequent owners or assignees taking this plat, and/or through the grantor or grantees agrees that any use or improvement made on this land shall be in conformity with all existing valid zoning, platting, health, or other lawful rules and regulations."

APPROVED BY THE MANSFIELD CITY PLANNING COMMISSION;
NO PLAT REQUIRED.
Howard J. Mansley
SECRETARY, CITY PLANNING COMMISSION;
DATE: Dec 6, 2000

CITY OF MANSFIELD
O.R.V. 704 P. 476

12.09

Robert J. McAuley
ROBERT J. MCAULEY
RLS 7209

6 December 2000
DATE



SITUATED IN THE CITY OF MANSFIELD, TOWNSHIP OF MADISON, COUNTY OF RICHLAND, AND STATE OF OHIO AND BEING A PART OF THE SOUTHEAST QUARTER OF SECTION 4, TOWNSHIP 21, RANGE 18.

RICHLAND ENGINEERING LIMITED
LOT SPLIT OF OHIO EDISON PARCEL FOR