

Job No. 138sur-12 Date 10/26/00 Drawn By TGL

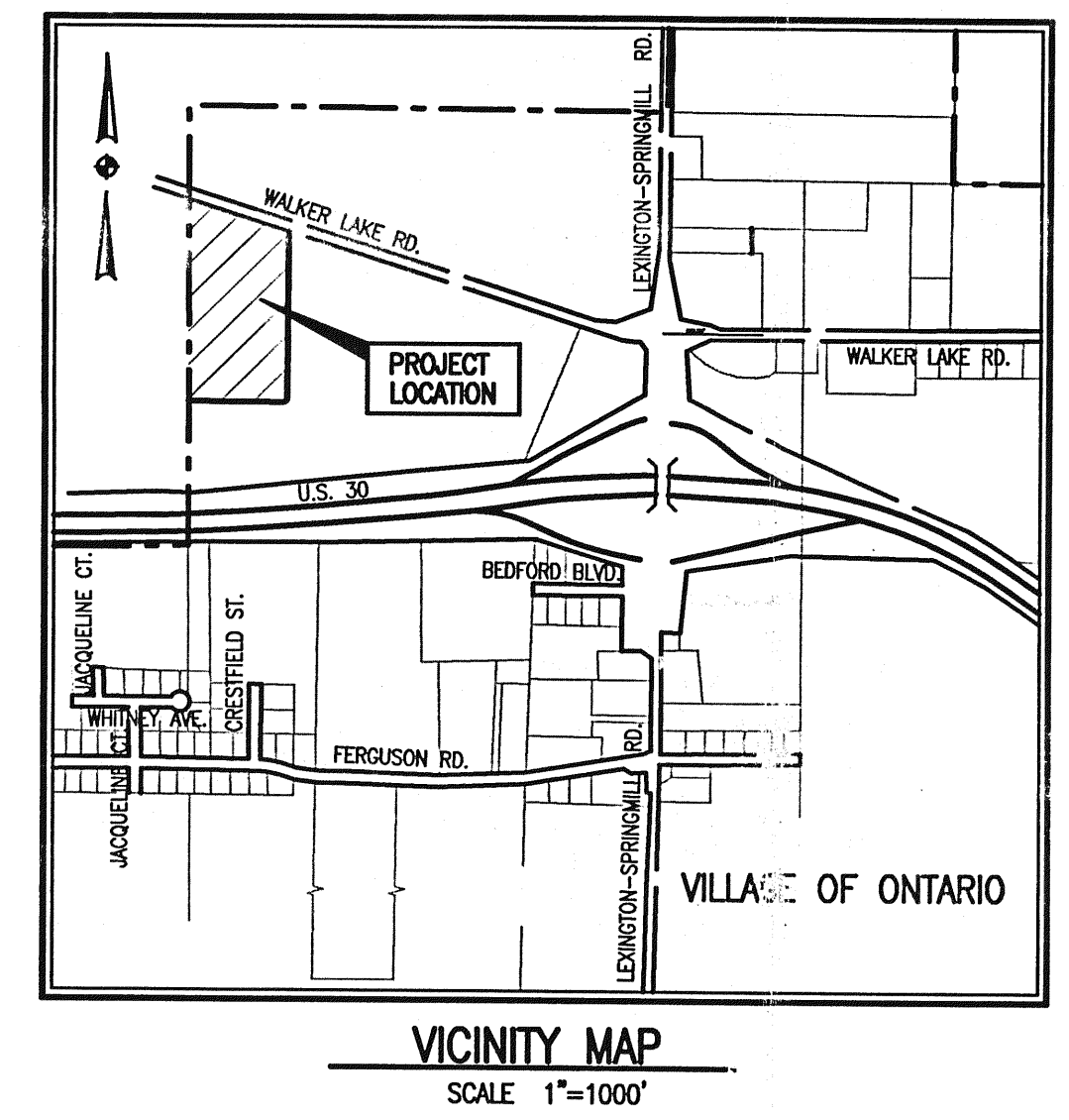

- LEGEND**
- ✱ 5/8" DIA. X 30" LG. REBAR SET WITH CAP STAMPED, "RICHLAND ENG. RLS 7209".
  - 5/8" DIA. X 30" LG. REBAR FOUND WITH CAP STAMPED, "RICHLAND ENGINEERING LIMITED, ROBERT A. CUNNING RLS 4939"
  - ◆ RAILROAD SPIKE FOUND
  - ◇ RAILROAD SPIKE SET
  - MONUMENT BOX WITH 1" IRON PIPE FOUND
  - ⊗ SURVEY MARKER FOUND STAMPED "WOOLPERT"
  - SURVEY MARKER FOUND STAMPED "SEILER"
  - ⊕ PK FOUND

VILLAGE OF ONTARIO  
APPROVED  
DATE November 7, 2000  
ZONING INSPECTOR  
*Dwight Storch*

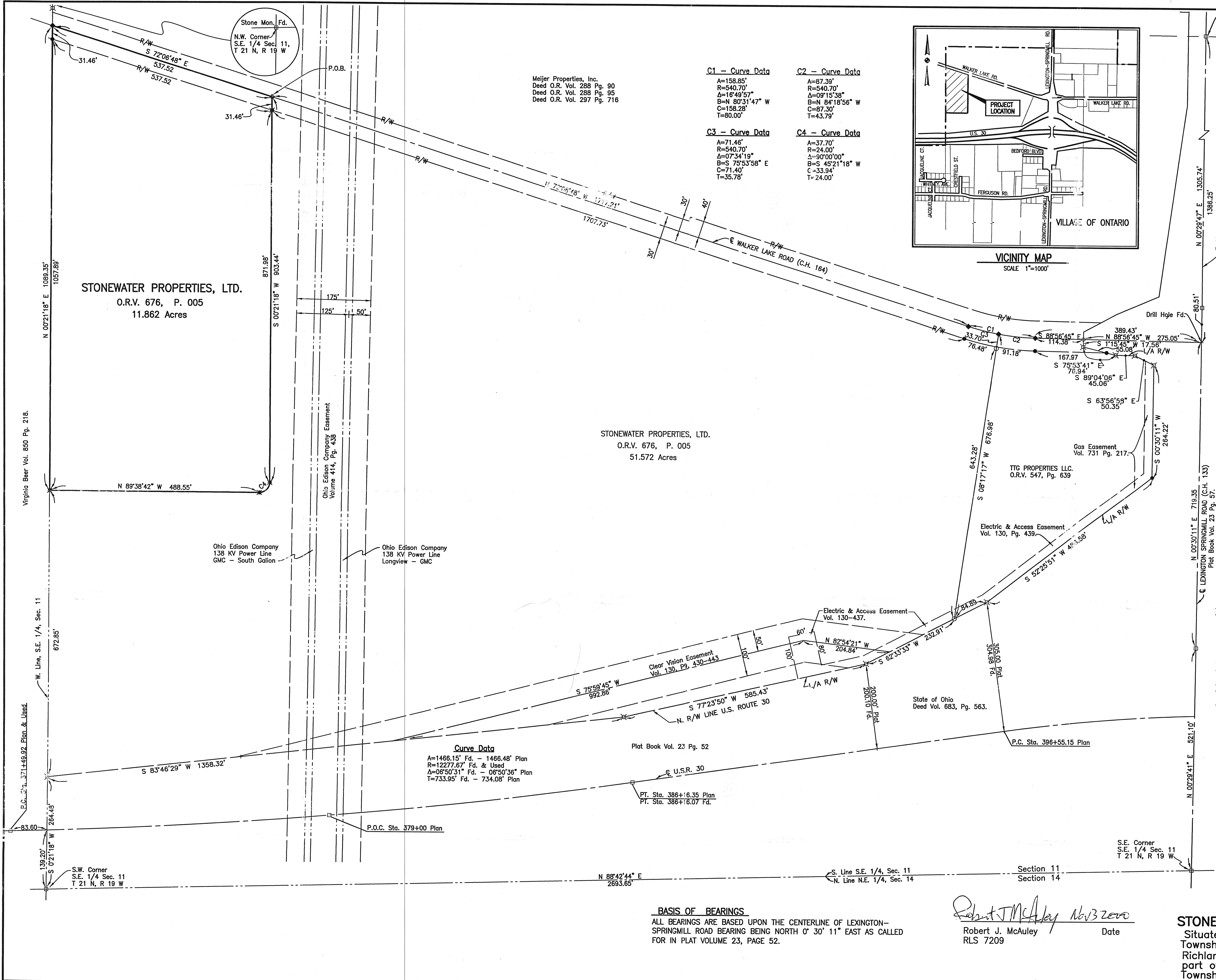

*Robert J. McAuley* Nov 3, 2000  
Robert J. McAuley  
RLS 7209  
Date

**SURVEY FOR STONEWATER PROPERTIES, LTD.**  
Situating in the Village of Ontario, Township of Springfield, County of Richland, State of Ohio and being a part of the S.E. 1/4 of Section 11, Township 21 N, and Range 19 W.

**BASIS OF BEARINGS**  
ALL BEARINGS ARE BASED UPON THE CENTERLINE OF LEXINGTON-SPRINGMILL ROAD BEARING BEING NORTH 0° 30' 11" EAST AS CALLED FOR IN PLAT VOLUME 23, PAGE 52.