

LINE TABLE

A	N 41°08'44\" W	90.00'
B	S 88°24'19\" W	60.00'

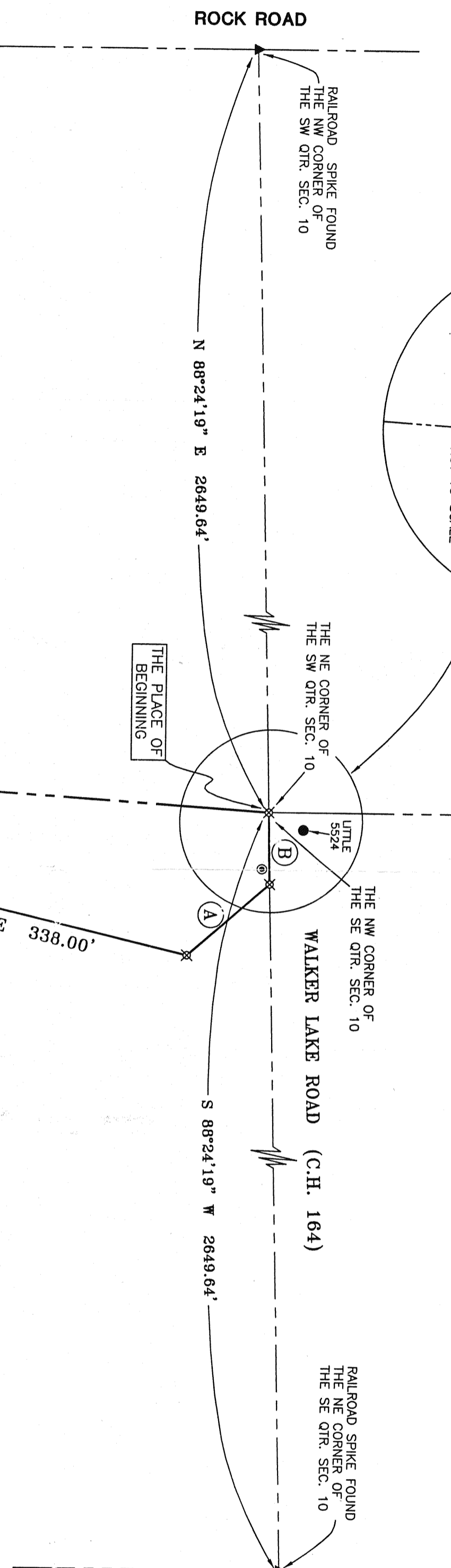

北

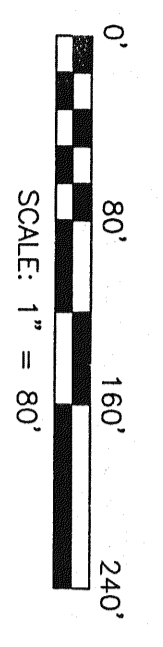
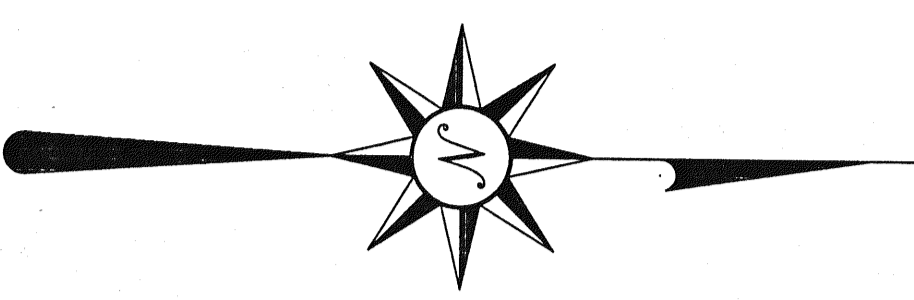

- WOODEN FENCE POST FOUND
- IRON PIN FOUND
- IRON PIN FOUND WITH ID CAP
- STAMPED "JIM SHAMP 6088"
- △ RR SPIKE SET
- ⊗ IRON PIN SET WITH CAP
- ⊗ STAMPED "SEILER 6869"

BEARINGS ARE BASED ON AN ASSUMED MERIDIAN

D. & B. KROMER
O.R.V. 431, PAGE 924

W. P. SCOTT
DEED VOLUME 744, PAGE 615

F. & D. CORNW
O.R.V. 688, PAGE 17

T. & M. MCKENZIE
O.R.V. 633, PAGE 940

R. & C. MCKENZIE
O.R.V. 649, PAGE 53

J. & K. HOWARD
O.R.V. 101, PAGE 60

H. & C. CORLEY
DEED VOLUME 716, PAGE 300

C. & L. RESTILLE
O.R.V. 278, PAGE 165

J. HERMAN
DEED VOLUME 854, PAGE 193

23.46 ACRES TOTAL

R. RHODES
DEED VOLUME 894, PAGE 3

D. & V. HUNT
O.R.V. 502, PAGE 609

[Signature]
SURVEYED BY: DOUGLAS C. SEILER
PROFESSIONAL SURVEYOR #6869
52-1/2 NORTH MAIN STREET
MANSFIELD, OHIO 44902
(419) 525-3644
FAX (419) 525-3696

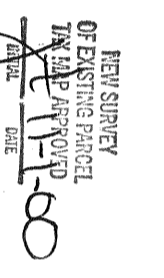
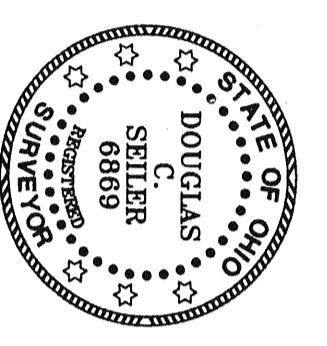

SURVEY PLAT FOR
PROPERTY TRANSFER
PART SE QTR. SEC. 10, T-21, R-19
SPRINGFIELD TOWNSHIP
RICHLAND COUNTY, OHIO
DATE: OCTOBER 24, 2000 SCALE: 1"=80'