

REV. 9-21-03		DRAWING NUMBER	
FOR: M. HALL & F. H. HILL TR.			
DATE: SEPT. 20 2000		D.R.A.	
SCALE: 1" = 100'		APPROVED BY	
COUNTY, OHIO			
PLT OF SURVEY LOCATED IN THE NORTHEAST SECTION 14 TOWNSHIP 21, RANGE 18, MADISON TOWNSHIP, WILKINSON COUNTY, OHIO			

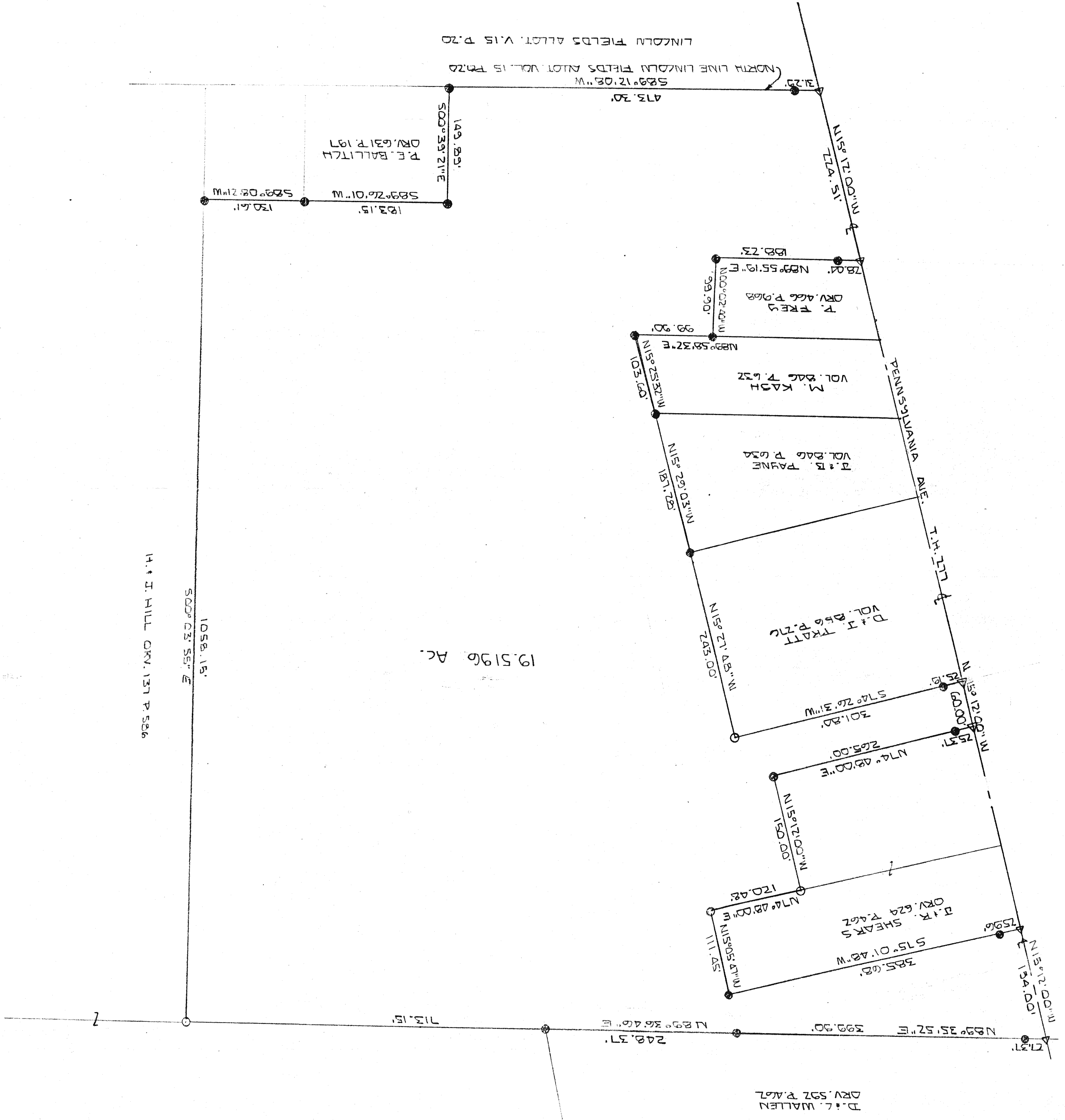

STATE OF OHIO
 REGISTERED PROFESSIONAL SURVEYOR
 LARRY G. BLUNK
 8320

NEW SURVEY
 OF EXISTING PARCEL
 9-21-03

BY *Larry G. Blunk*
 LARRY G. BLUNK #6320

0-IRON PIN SET AND TAPPED
 "BLUNK #6320"
 * IRON PIN FOUND
 Δ - P.K. NAIL SET
 BASIS OF BEARINGS: SURVED BY
 SHAFER, JOHNSON, LUTTENWALTER
 1 55502, INV. 2-21-24

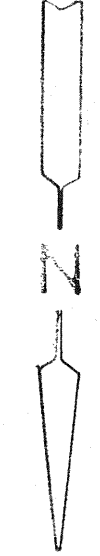
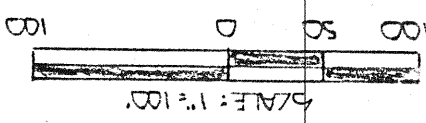

SCALE: 1" = 100'

19.5196 AC.

H. + I. HILL ORV. 137 P. 526

D. + L. WALLEN
 ORV. 592 P. 467