

SURVEY FOR COUNTRYME LODI, LTD.

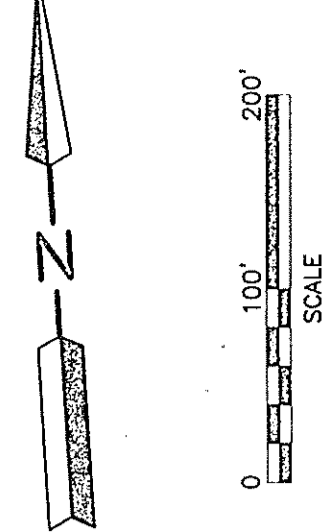

- LEGEND**
- IRON PIN FOUND
 - RAILROAD SPIKE FOUND
 - RAILROAD SPIKE SET
 - IRON PIN SET 1/4" DIA. PDS. W/TH. PLASTIC CAP STAMPED "STEVENS 7052"

PART OF THE NW. 1/4 OF
SEC. 15, T-21, R-17,
WORTHINGTON TWP.,
RICHLAND CO., OHIO.

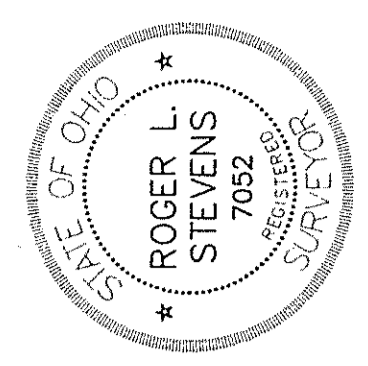

Roger L. Stevens P.S. #7052
 CHECKED BY: [Signature]
 DRAWN BY: [Signature]
 JOB NO. SM-1722 SHEET 1 OF 1

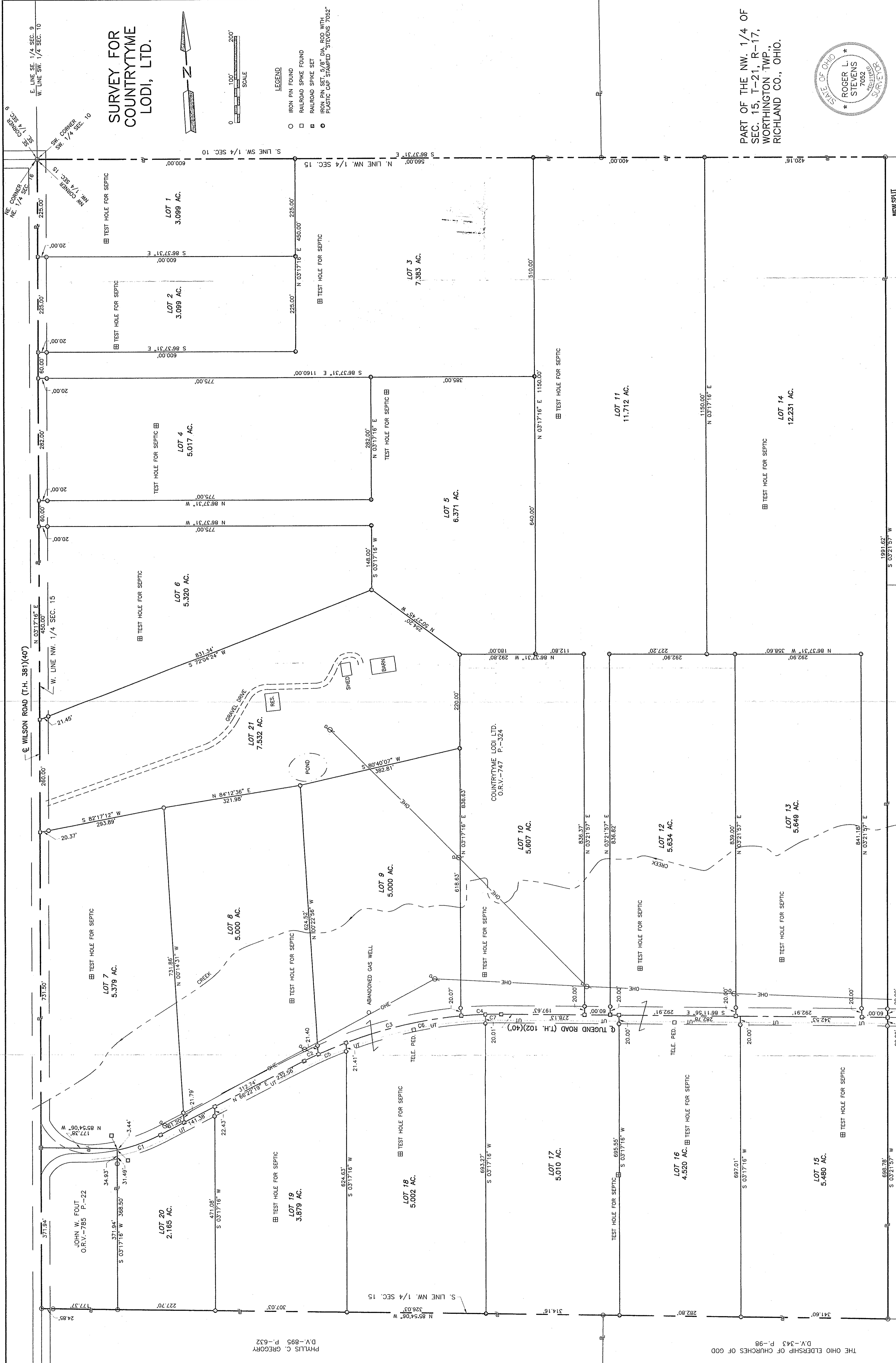

RICHARD, BARBARA J. & LARRY W. FORBES
 D.V.-872 P.-164
 DISTANCES SHOWN HEREON ARE EXPRESSED IN FEET AND DECIMAL PARTS THEREOF.
 BASIS OF BEARINGS: SURVEY F-2-78.
 CERTIFICATION: I hereby certify to Southern Title of Ohio, Ltd. and Countryme Lodi, Ltd. that the foregoing survey was prepared from actual field measurements, in accordance with Chapter 4733-37, Ohio Administration Code.

CURVE#	RADIUS	LENGTH	CHORD	BEARING	DELTA ANGLE	TANGENT
C1	400.00'	107.91'	107.59'	S 74°06'02" W	15°27'27"	54.29'
C2	1000.00'	37.79'	37.78'	S 67°22'16" W	02°09'54"	18.90'
C3	1000.00'	346.79'	345.06'	S 78°28'19" W	19°52'14"	175.16'
C4	1000.00'	94.84'	94.83'	N 88°58'15" E	01°23'31"	44.51'
C5	1000.00'	333.78'	332.23'	N 82°10'33" E	19°07'26"	168.45'
C6	1000.00'	36.01'	36.01'	S 87°13'50" E	02°03'48"	18.01'
C7	1000.00'	36.01'	36.01'	S 87°13'50" E	02°03'48"	18.01'

EASEMENTS AND LEASES
 RIGHT OF WAY TO THE LOGAN NATURAL GAS AND FUEL COMPANY, RECORDED IN VOLUME 10 PAGE 18 OF RICHLAND COUNTY LEASES., COVERS ENTIRE PROPERTY.
 OIL AND GAS LEASE TO THE OHIO FUEL GAS COMPANY, RECORDED IN VOLUME 28, PAGE 274 OF RICHLAND COUNTY LEASES, COVERS ENTIRE PROPERTY.

PHYLLIS C. GREGORY
 D.V.-895 P.-632

THE OHIO ELDERSHIP OF CHURCHES OF GOD
 D.V.-343 P.-98