

**SURVEY FOR
COUNTRYME
LODI, LTD.**

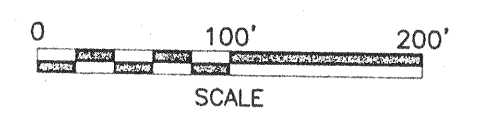
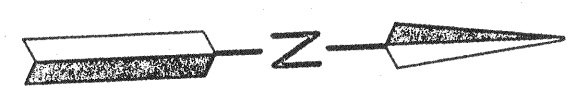

LEGEND

- IRON PIN FOUND
- RAILROAD SPIKE FOUND
- RAILROAD SPIKE SET
- IRON PIN SET, 5/8" DIA. ROD WITH PLASTIC CAP STAMPED "STEVENS 7052"

PART OF THE NW. 1/4 OF
SEC. 15, T-21, R-17,
WORTHINGTON TWP.,
RICHLAND CO., OHIO.



Roger L. Stevens
Roger L. Stevens P.S. #7052

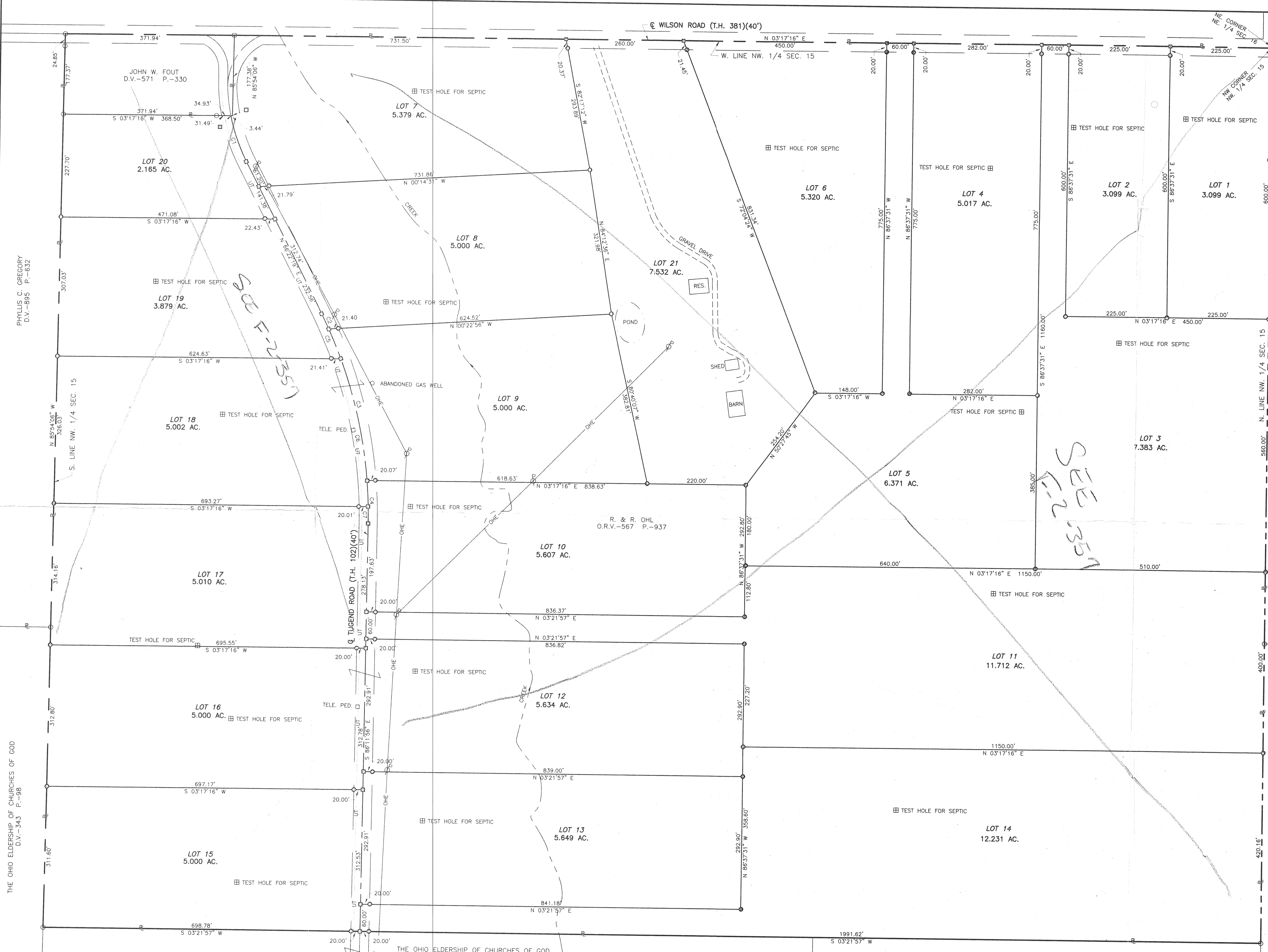

EASEMENTS AND LEASES
RIGHT OF WAY TO THE LOGAN NATURAL GAS AND FUEL COMPANY, RECORDED IN VOLUME 10 PAGE 18 OF RICHLAND COUNTY LEASES., COVERS ENTIRE PROPERTY.
OIL AND GAS LEASE TO THE OHIO FUEL GAS COMPANY, RECORDED IN VOLUME 28, PAGE 274 OF RICHLAND COUNTY LEASES, COVERS ENTIRE PROPERTY.

CURVE#	RADIUS	LENGTH	CHORD	CHORD BEARING	DELTA ANGLE	TANGENT
C1	400.00'	107.91'	107.59'	S 74°06'02" W	15°27'27"	54.29'
C2	1000.00'	37.79'	37.78'	S 67°27'16" W	02°09'54"	18.30'
C3	1000.00'	346.79'	345.06'	S 78°28'19" W	19°52'11"	175.16'
C4	1000.00'	94.15'	94.11'	N 88°53'46" W	05°23'40"	47.11'
C5	1000.00'	108.94'	108.89'	N 69°29'35" E	06°14'31"	54.53'
C6	1000.00'	333.78'	332.23'	N 82°10'33" E	19°07'26"	168.45'
C7	1000.00'	36.01'	36.01'	S 87°13'50" E	02°03'48"	18.01'

Distances shown hereon are expressed in feet and decimal parts thereof.
Basis of Bearings: Survey F-2-78.
CERTIFICATION: I hereby certify to Southern Title of Ohio, LTD. and Countrytyme Lode, LTD. that the foregoing survey was prepared from actual field measurements, in accordance with Chapter 4733-37, Ohio Administration Code.

DRAWN R.L.S.	CHECKED	1" SCALE = 100'	DATE 7-27-99
JOB NO SM-1722	SHEET 1	OF 1	