

PLAT OF SURVEY  
FOR  
RAY M. WITTMER

BEING A PART OF THE NORTHWEST  
QUARTER OF SECTION 3, TOWNSHIP  
20, RANGE 19, TROY TOWNSHIP,  
RICHLAND COUNTY, OHIO 11-25-87  
BASIS OF BEARINGS: DEED VOL. 305  
PG. 241

○ IRON PIN SET  
□ FENCE POST

*Larry G. Blunk*  
LARRY G. BLUNK  
REGISTERED SURVEYOR #6320

R. & M. Wittmer  
305/241

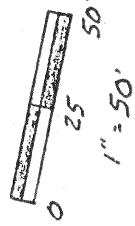
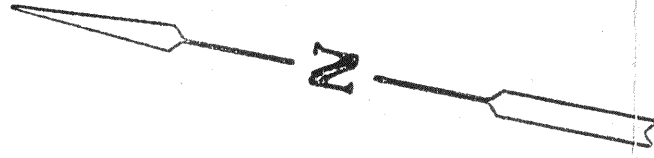

2.695 AC.

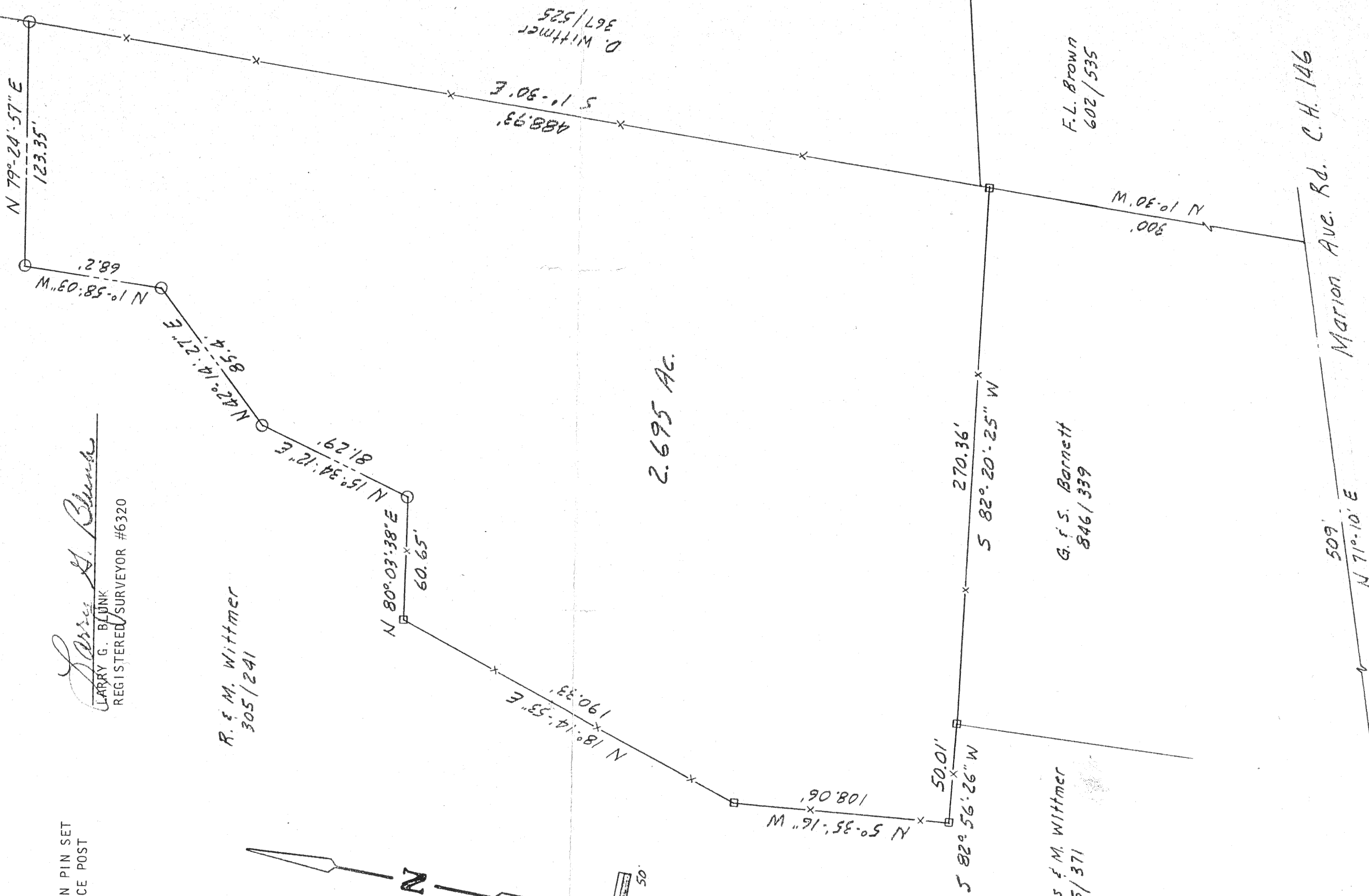

D. Wittmer  
367/525  
S 1°-30' E  
488.93'

F.L. Brown  
602/535

G.F.S. Barnett  
846/339

R. Ruggles & M. Wittmer  
635/371

Marion Ave. Rd. C.H. 146

509' N 71°-10' E

C.S. line, N.W. Qtr. Sec. 3